1939 SEA GULL

Dr. Richard G. Cox

Gift of Dr. Richard G. Cox to GPC

Gulf Park College Library

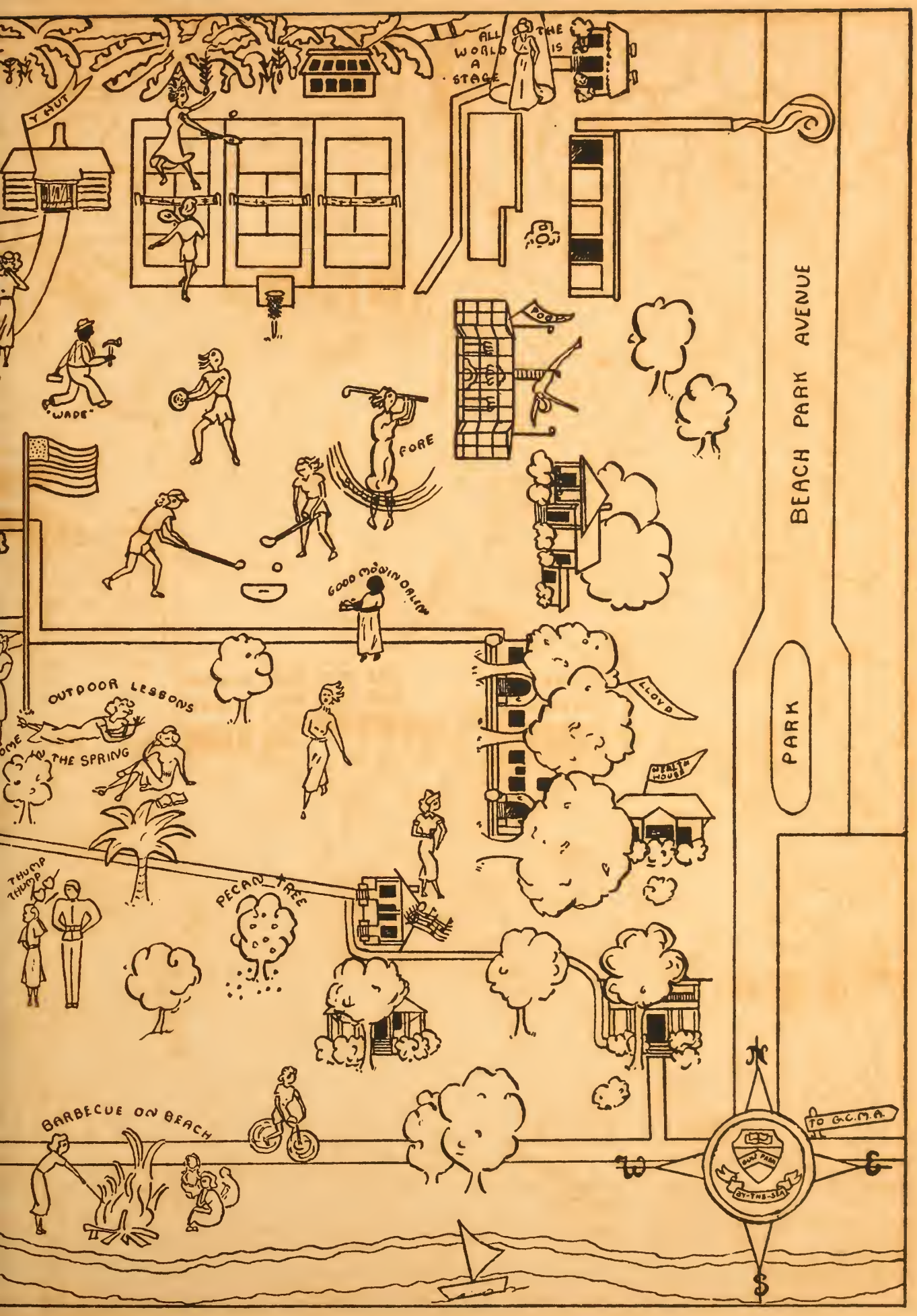

Gulf Park College Library

Ex Libris

COPYRIGHTED, 1939

ELIZABETH WHEELER • EDITOR-IN-CHIEF
BERNICE PHELPS • BUSINESS MANAGER

Alma Mater

This our Alma Mater will forever be
Loved and honored and cherished, Gulf Park by-the-sea
We will sing thy praises, and to thee be true.
May our loyal sisters from thee blessings accrue
Give them of thy bounty, and thy happiness too

Albert J. Davies

The 1939 SEA GULL

PUBLISHED BY THE
STUDENT BODY OF
GULF PARK COLLEGE,
GULFPORT, MISSISSIPPI

Foreword

In after years when you leisurely turn the pages of this our scrap book, we, the Sea Gull Staff, hope that you will find yourself reliving joyously all the happy days spent in Gulf Park.

Contents

ADMINISTRATION

THE CLASSES

ORGANIZATIONS

ATHLETICS

FEATURES

MISCELLANEOUS

In Tribute to

Miss Helen Garvey

In Appreciation of and gratitude for her splendid helpfulness and friendliness toward all students, we, the staff, dedicate the 1939 volume of the Sea Gull.

Miss Helen Garvey

Gulf Park in The Southland

O, Gulf Park, in the heart of the Southland where beauty and laughter,
over us weave their spell, O Gulf Park, we live in thy sun-light,
The dreams and romance that only our hearts can tell; we hail thee
with a song of de vo-- tion, with friendship we bind thee around,
O, Gulf Park, may our hearts ever chorus all the beauty en-
-trancing that in thee we have found

Albert J. Davis

All Hail to Gulf Park

Words by: Velletta Evans

Music by: Albert V. Davis

All hail to Gulf Park, the college a-dorn'd with beauty of land and of sea! Let

this be our song where our praises belong; we pledge our allegiance and faith un-to thee; we

lay on thy altar our offering of love, Re-new it from day to day; for

joy thou hast brought, for truth thou hast taught, we acclaim and we bless thy way

Gulf Park, Lovely College

Gulf Park, lovely college by the sea I love you

When we leave we always want to be Back on that dear campus shady,

'Twas for us and others, too, that you were built neat Skies so blue And well

sing your praises with a gladsome heart It's Gulf Park for me!

Albert J. Davis.

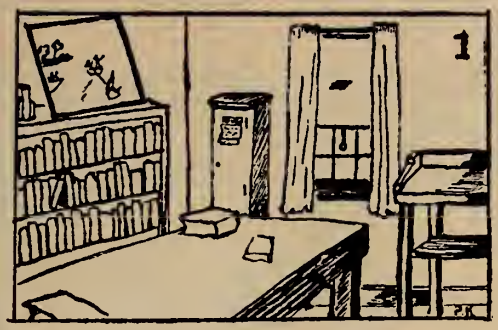

1
Reading Corner

2
Library stacks

3
"Ad" entrance

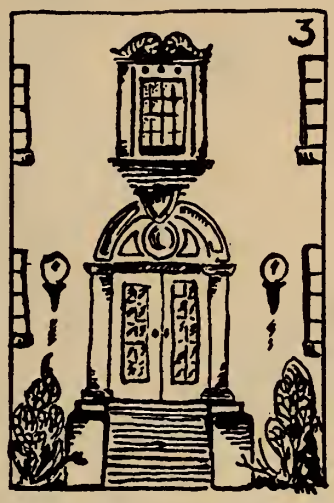

4
Right or left
which ?

5
How much
money have
I in the bank ?

Administration

ADMINISTRATION BUILDING

HARDY HALL

★

HARDY COURT

LLOYD HALL

★

ADMINISTRATION BUILDING

Richard G. Cox

PRESIDENT

Mrs. Richard G. Cox

DEAN OF THE HOME DEPARTMENT

Rupert H. Cooke

BUSINESS MANAGER

Faculty

Lucy Louise Hatcher
Academic Dean, Mathematics

Juanita Browning
Librarian

Lucile Crighton
English, History

Louisa Crockett
Latin, Mathematics

Albert V. Davies
Director of Music Department

Edmund De Jaive
French, Spanish

Willietta Evans
English

Beatrice Fretwell
Accompanist

Maude Fulson
History, Geography

Helen Garvey
Speech and Theatre Arts

Ida Mae Goe
Speech and Theatre Arts

Mary Minge Graham
Dancing

Lulu Daniel Hardy
Social Sciences

Sybil Knoth
Science

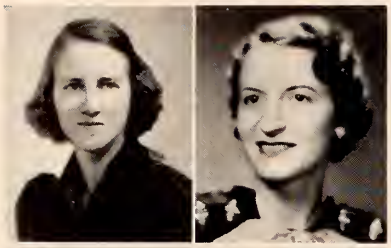

Faculty

KATHRYN BARINGER
French

OPAL BARRINGER
Secretary

ANN MADDOX
Physical Education

CATHERINE MANNING
French, Spanish

MARY MATHER
Business Administration

LOUISE MCGILVREY
Physical Education

FRANCES MORRIS
Mathematics

CHRISTINE NORTHROP
Bookbinding

CECIL RAMSAY
Home Economics

WILLIE MAE REDFIELD
Practice Supervisor

RENÉ SALOMON
Violin

INDIE SINCLAIR
Riding

LOIS SMITH
Voice

SARAH K. SMITH
Art

Hostesses

Mrs. Maude Thompson

Mrs. Marcia Dewitt Settle

Mrs. Rebecca Brashear

Mrs. Mary H. Cord

Mrs. Lillian Wilson

Mrs. Exna Throgmorton

Mrs. Judith Daugherty
Dietitian

Mrs. Mary Haynes

Mrs. T. D. Peets

Edith Benson

Frances Bruce

Mollie Allen Jagoe

Mrs. Ruth Marsh
Infirmarian
(Not in picture)

Office Staff

Willie Allen
Bursar

Isa Taylor

Kate Wetherbee

Mae Campbell

Ruth Morgan

In Memoriam

•

JEAN WILSON

Born August 4, 1918
Died April 3, 1939

"The splendors of the firmament of time
May be eclipsed, but are extinguished not;
Like stars to their appointed height they climb,
And death is a low mist which cannot blot
The brightness it may veil. When lofty thought
Lifts a young heart above its mortal lair,
And love and life contend in it, for what
Shall be its earthly doom, the dead live there
And move like winds of light on dark and stormy air."

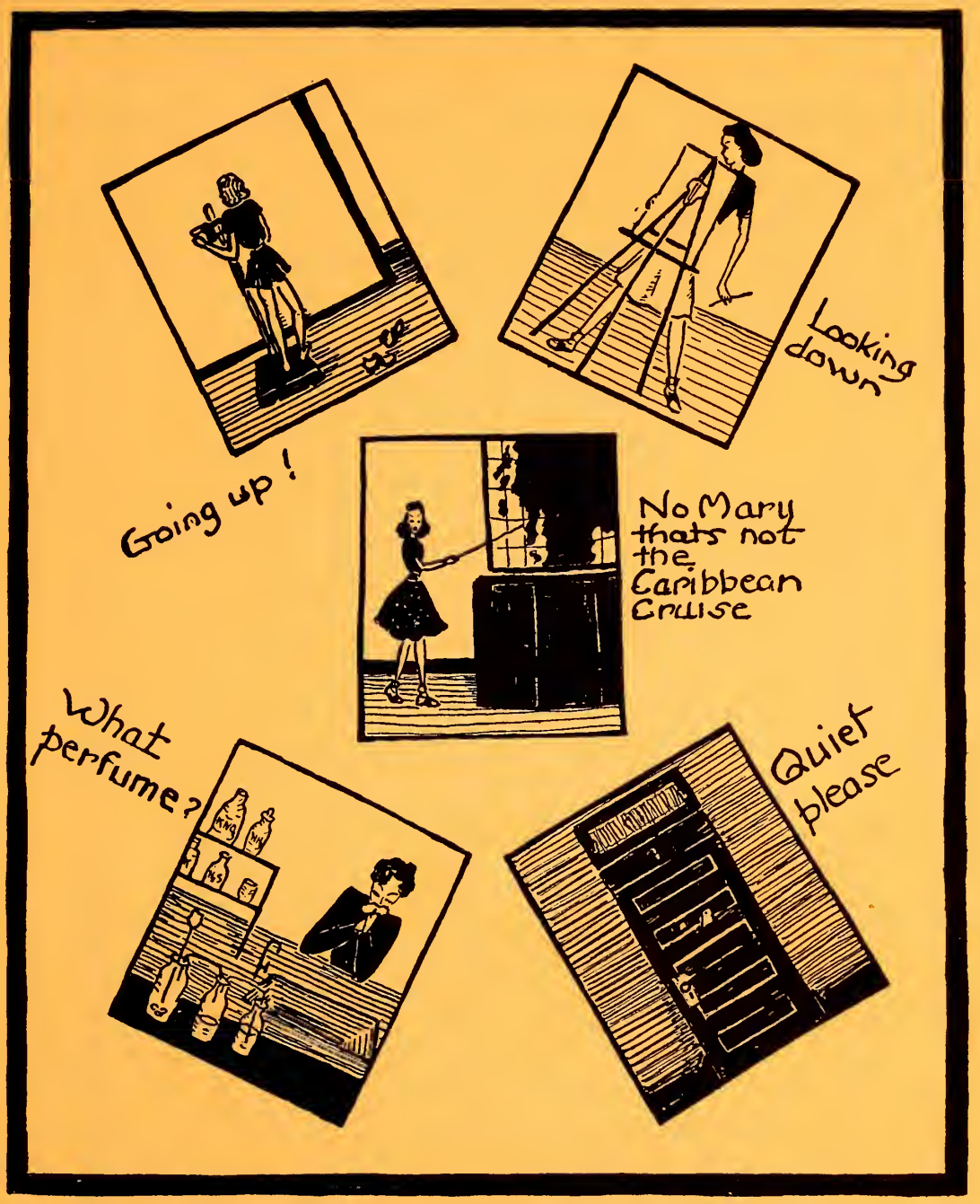
Going up!
Looking down
No Mary thats not the Caribbean Cruise
What perfume?
Quiet please

The Classes

SPONSOR	Willitta Evans
PRESIDENT	Jean Warner
VICE PRESIDENT	Jean Hinshaw
SECRETARY	Muriel Parquier
TREASURER	Jeanne Martin
ATHLETIC CAPTAIN	Virginia Whitcomb

Betty Anderson
Betty Belcher
Celia Jane Boggs
Rebecca Duke
Betty Ferguson
Zelda Fleischer
Eleanor Frame
Elka Freeman
Frances Freeter
Helen Gery
Sarah Gillespie
Mary Love Hale
Betty Hart
Dorothy Hallman
Evelyn Hood
Betty Howell
Minnie L Kirkpatrick
Alice Johnston
Marilyn Mason
Lenore Metcalfe
Enid Mills
Bernice Phelps
Bonnie Redfield
Jane Rice
Mary Robinson
Virginia Sale
Lenore Salter
Selma Sarpy
Elizabeth Wheeler
Jean Wilson
Margaret Winship
Verna Woodward

Seniors

Senior Class

MISS WILLIETTA EVANS . . . . Edenton, North Carolina

Sponsor of Senior Class.

JEAN WARNER . . . . . Waco, Texas

Σ Ψ I

President of Senior Class; Secretary of Jet Maskers; Bit and Spur; Vice-President of Texas Club; Vice-President of Phi Theta Kappa.

Everything is "snazzy poo!"
Personality plus; A good line and a smile
Books, horseback riding, speech major
Rogues' gallery!

Seniors at Gulf Park

We're Seniors at Gulf Park down by the sea,
We always will cherish our days spent with thee!
Our memories of college, our good times and knowledge
Will ever be near to our hearts.
The friends we have made through the year
Will ever to us be so dear;
We love and adore thee; our praise will be for thee!
Dear Alma Mater, here's to thee!

Gulf Park College Library

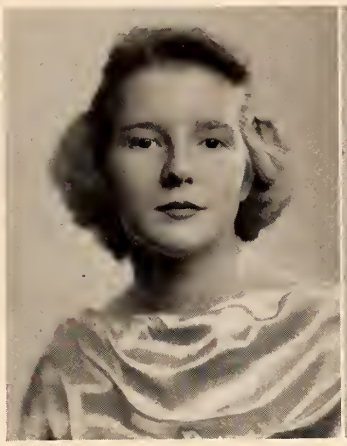

Senior Class

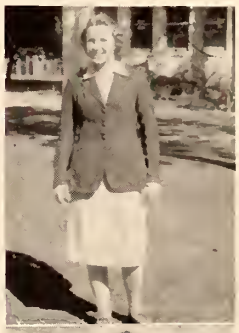

JEAN HINSHAW . . . . . Bennington, Kansas

Δ X Σ

Vice-President of Senior Class; Treasurer of Delta Chi Sigma; President of Athletic Association; Phi Theta Kappa.

"Indian Love Call"
"Con said . . . "
Shorts, leather belts, knit socks
Red, gold hair; quiet efficiency."

MURIEL PASQUIER . . . . . New Orleans, Louisiana

Δ X Σ

Secretary of Senior Class; Athletic Association; Louisiana Club.

Vim, vigor, vitality
Dancing, Mardi Gras Balls
Curly Hair, O'Henry bars
Always ready for fun.

JEAN MARTIN . . . . . Danville, Illinois

Σ Ψ I

Dance League; Treasurer of Senior Class; *Tammy Howl* Staff; Illinois Club.

Gentlemen prefer blondes
Reading—the key to personality
"Collectors' Luck," Elizabeth Arden
Charm.

Senior Class

VIRGINIA WHITCOMB . . . . . Boston, Massachusetts

Δ A Σ

Athletic Captain of Senior Class; Athletic Association; *Tammy Howl* Staff; Vice-President Y. W. C. A. Cabinet.

Pixies, elves, nymphs
Smiles, fun, mischief
Boston baked beans, pastel sweaters
"Ginny"—John—"Love's Old Sweet Song."

BETTY ANDRES . . . . . Oklahoma City, Oklahoma

Σ Ψ I

President of Sigma Psi Iota; Oklahoma Club; Samovar Club; Treasurer of Athletic Association; Secretary of Phi Theta Kappa; SEA GULL Staff.

Miscellaneous moods, vivacity
Avocados, candid cameras, flair for poetry
"Everybody up?"
Independence.

BETTY BELCHER . . . . . Bluefield, West Virginia

Δ A Σ

Practical Arts Club; West Virginia Club.

Golf, brownies, French
Crazy letters, The Pointer
"Do you know . . . ?"
Happy go lucky.

Senior Class

Celia Jane Boggs . . . . . Arkansas City, Kansas

Σ Ψ I

Samovar Club; Athletic Association.

Bookbinding, basketball
Oil wells, Paris models
Dreamy eyes, blonde hair
Cosmopolitan, Red Book.

Rebecca Duke . . . . . Hattiesburg, Mississippi

Σ Ψ I

Secretary of Sigma Psi Icta; Secretary-Treasurer of Mississippi Club; Phi Theta Kappa.

Red head, Clark bars
A friend indeed
"Where there's a will there's a way"
"Duke of Hattiesburg."

Betty Ferguson . . . . . Boston, Massachusetts

Δ A Σ

President of Delta Alpha Sigma; President of Dance League; Jet Maskers.

Baby blue eyes, blonde ringlets
"Poiple skoit," angora sweaters
Boston accent, ballet dancer
Poise personified.

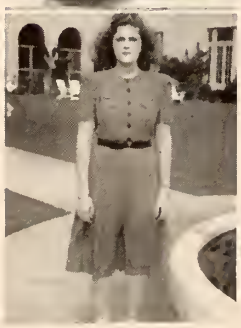

Senior Class

ZELDA FLEISCHER . . . . . University City, Missouri

Δ X Σ

President of Missouri Club; Jet Maskers; Practical Arts Club; SEA GULL Staff.

First fiddle in plays and acting
Atmosphere in Pass Christian
Lights, camera, action
"Spirit of St. Louis," Perseverance.

ELEANOR FRAME . . . . . Tulsa, Oklahoma

Δ A Σ

Bit and Spur; Secretary of Oklahoma Club; Athletic Association.

Titian model, pennants
Alias "Mamma Cox," Madamoiselle
Even temperament
Frame-up.

ELKA FREEMAN . . . . . New Orleans, Louisiana

Δ X Σ

Vice-President of Louisiana Club.

Hawaiian Blue Room, daily diet
Detroit phone calls, "My Reverie"
Evening gowns, Chanel No. 5
Lights Out.

Senior Class

FRANCES FREILER . . . . . Canton, Mississippi

Δ X Σ

Jet Maskers; Mississippi Club; Phi Theta Kappa; Dance League; Editor-in-Chief of *Tammy Howl.*

Beauty as well as brains
Always time for thought of Tom
Trips to New Orleans; dolphin
Keeping company under that dim light in hall.

HELEN GERY . . . . . Darlington, Indiana

Δ A Σ

President of Indiana Club; Jet Maskers.

Big brown eyes, giggles
Mercury, Ouiji Board
"Oh Indiana, Oh Indiana"
Precious things come in small packages.

SARAH GILLESPIE . . . . . Hattiesburg, Mississippi

Σ Ψ I

Athletic Association; Vice-President of Mississippi Club; Bit and Spur.

Campus cut-up
Horseback riding, baseball
Red shoes, kitchen raids
Generous and happy.

Senior Class

MARY LOVE HALE . . . . . Ardmore, Oklahoma

Δ A Σ

President of Oklahoma Club; Samovar Club; Bit and Spur.

Mows 'em down
Mischievous dark eyes
"There's something about a soldier"
Horseback riding; sports model.

BETTY HART . . . . . New Orleans, Louisiana

Δ X Σ

President of Louisiana Club; Athletic Association; Y. W. C. A. Cabinet.

Week-ends at home; guard her "Scoll"
Fashion plate, page boy
"I'd walk a mile for a Camel"
Good sportsmanship, laughter.

DOROTHY HOLLMAN . . . . . East St. Louis, Illinois

Σ Ψ I

Practical Arts Club; Vice-President Samovar Club; Vice-President Sigma Psi Iota; Illinois Club; Phi Theta Kappa; Athletic Association; SEA GULL Staff.

Jazz bands, "Old Man Mose"
Costume design, contract bridge
Chocolate ice cream, "69"
Congeniality.

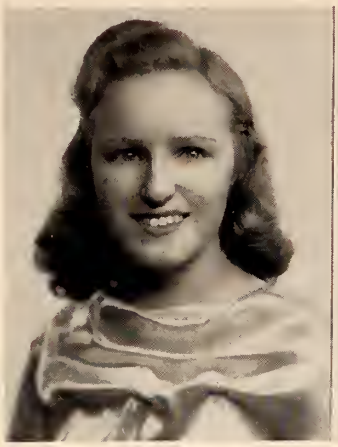

Senior Class

EVELYN HOOD . . . . . Tunica, Mississippi

Δ X Σ

Dance League; Mississippi Club.

Schiaparelli, I. Miller
"I can't do this French
Blue birds and faeries
"True Southern lady."

BETTY HORRELL . . . . . Springfield, Illinois

Σ Ψ I

Samovar Club; Practical Arts Club; Treasurer of Sigma Psi Iota; President of Illinois Club.

Giggles; gaiety; diamond ring
"Watch the Fords go by"
Anniversaries; telegrams from Russell
"Rape of the Lock."

ALICE JOHNSTON . . . . . Gulfport, Mississippi

Δ X Σ

Secretary of Athletic Association; Secretary of Bit and Spur; Coast Club; Practical Arts Club; President of Y. W. C. A. Cabinet.

Quiet charm, laughing eyes,
Orange blossoms, wedding bells and Europe
Fox hunts and brushes
Always superlative all ways.

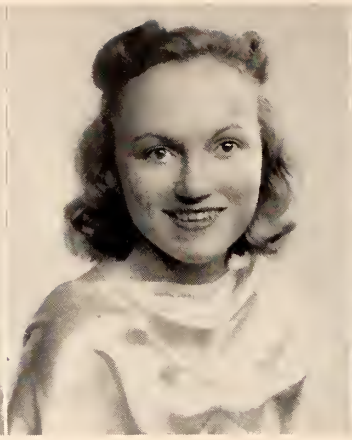

Senior Class

MINNIE LOU KIRKPATRICK . . . . . Benton, Illinois

Δ A Σ

Athletic Association; Jet Maskers; Secretary of Y. W. C. A. Cabinet; Vice-President of Delta Alpha Sigma; Illinois Club.

"Now listen, you kids"
Always game; Lake Moses
"Moon River;" cranberry sauce
On the impulse.

MARILYN MASON . . . . . Murray, Kentucky

Δ A Σ

President of Jet Maskers; President of Kentucky Club.

Champagne; infectious giggle
Eyes, versatility
"My Old Kentucky Home," Vanderbilt
Thirteen o'clock.

LOUISE METCALFE . . . . . Gulfport, Mississippi

Φ Θ K

Phi Theta Kappa; Coast Club.

Curls; charts; cameos—
"Still waters run deep"
South wind, violets, dreams
Capability.

Senior Class

ENID MILLS . . . . . Gulfport, Mississippi

Coast Club.

Blond hair, blue eyes
Psychology and biology
Sea shells and sandpipers
Sunny disposition.

BERNICE PHELPS . . . . . San Antonio, Texas

Δ X Σ

Vice-President of Delta Chi Sigma; President of Bit and Spur; Texas Club; SEA GULL Staff; Athletic Association.

San Antonio; Randolph Field
Slim—curves
Hot tamales, parsley
Show horses.

BONNIE REDFIELD . . . . . Independence, Missouri

Δ X Σ

Missouri Club; Samovar Club; Jet Maskers; SEA GULL Staff; *Tammy Howl* Staff.

Paints and brushes; hamburgers
"Ah, Minnie!" Who loves L. S. U?
"Well, I'll swan!"
Good humor.

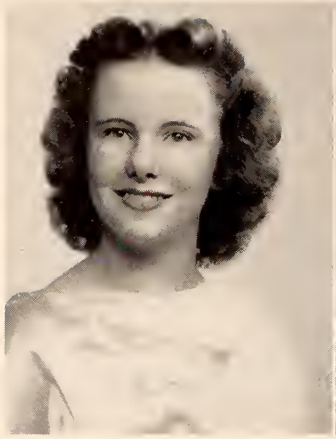
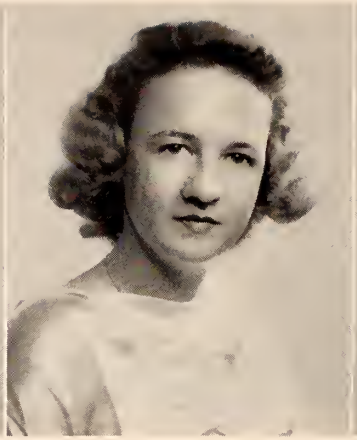

Senior Class

JANE RICE . . . . . Greenville, Kentucky

Σ Ψ I

Kentucky Club.

Perpetual motion; personality
Letters from Bowling Green
"Little Bit," "Kentucky"
"Change partners and dance with me."

MARY ROBINSON . . . . . Danville, Virginia

Δ X Σ

President of Delta Chi Sigma; Jet Maskers; Secretary of Dance League; SEA GULL Staff; Virginia Club.

"Virginia Belle," monogrammed sox
"Room With a View," the inevitable tie-clip
Popularity, Philly-Willy, Radio
Lovable.

VIRGINIA SALE . . . . . Huntington, West Virginia

Δ X Σ

Jet Maskers; West Virginia Club.

Smiles, smiles, smiles
Overworks Uncle Sam's postmen
Little Miss Muffet, frightened by a bug
Prowling novice.

Senior Class

LENORE SALTER . . . . . Eufaula, Alabama

Δ X Σ

Secretary of Delta Chi Sigma; Alabama Club; Athletic Association.

A letter a day, V. M. I.
The eyes have it. "They satisfy"
Boy meets girl
Stability.

SELMA SAYEG . . . . . Ennis, Texas

Σ Ψ I

President of Texas Club; Bit and Spur; Practical Arts Club, President.

Lovely hands; A. and M.
"The Eyes of Texas Are Upon You"
"Deep in a Dream of You"
Toujours moi.

ELIZABETH WHEELER . . . . . Paris, Illinois

Σ Ψ I

President of Phi Theta Kappa; Editor-in-Chief of the SEA GULL; Illinois Club.

"You're a sweetheart, if there ever was one"
"Pearlie;" sister (?) pin
"We're loyal to you, Illinois"
Angelo's spaghetti, Intellectual curiosity.

Senior Class

JEAN WILSON . . . . . Hinsdale, Illinois

Δ X Σ

Treasurer of Jet Maskers; Athletic Association; Vice-President of Illinois Club; *Tammy Howl* Staff.

Typewriters, slacks, shirts, late hours
"No, the mail isn't up"
Saturday afternoon golf
Star performer—"Insect Comedy."

MARGARET WINSHIP . . . . . Atlanta, Georgia

Δ A Σ

Athletic Association; Jet Maskers; Y. W. C. A. Cabinet; Treasurer of Bit and Spur; Practical Arts Club; Samovar Club; President of Georgia Club.

At home in the saddle
"For she's a jolly good fellow"
Rotary Ann
Georgia Peach.

VERNA WOODWARD . . . . . Gulfport, Mississippi

Coast Club.

Dark brunette loveliness
"So Red the Rose"
Sailboats, Gulf sands,
Unselfish! Staunch friend.

College Specials

SECOND YEAR

Ellen Howze

TEXAS

Bit and Spur; Jet Maskers; Delta Chi Sigma; Texas Club.

Ruth Meeks

ALABAMA

Alabama Club; Practical Arts Club; Sigma Psi Iota.

Torrey Saffold

MISSISSIPPI

Delta Chi Sigma; Mississippi; Practical Arts Club.

Mary James Sisk

TEXAS

Dance League; Delta Alpha Sigma; Texas Club.

College Specials

SECOND YEAR

Nancy Barnhart

MISSOURI

Missouri Club; Samovar Club; Sigma Psi Iota; Athletic Association.

Dorothy Canulette

LOUISIANA

Jet Maskers; Delta Alpha Sigma; Louisiana Club; Dance League.

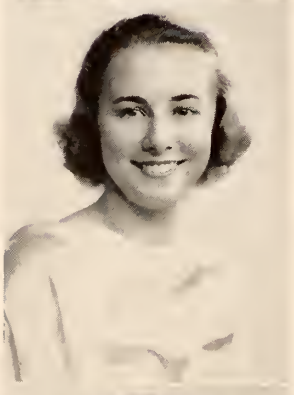

Jane Morrison

OKLAHOMA

Oklahoma Club; Sigma Psi Iota.

Lenora Sipple

GEORGIA

Vice-President of Georgia Club; Y. W. C. A. Cabinet; Delta Chi Sigma.

Adeline Walts

KANSAS

I see a ship a-sailing,
a-sailing on the sea;
A ship of old, painted green and
gold,
And a crew with loyalty that will
never die.
The flag Non Nobis Solum bears,
unfurled by faithful breeze—
And in the hold is a cargo
of treasured memories
Rosemary Fair—

Juniors

Junior Class

Miss Catherine Manning . . . Ohio
Sponsor

Mary Virginia deYampert . Arkansas
President
Sigma Psi Iota; Athletic Association; Practical Arts Club.

Mimi Pace . . . . . Georgia
Vice-President
Delta Alpha Sigma; Athletic Association; Y. W. C. A. Cabinet; Georgia Club.

Frances French . . . . . Louisiana
Secretary
Delta Chi Sigma; Louisiana Club.

Helene Herzfeld . . . . . Alabama
Treasurer
Delta Chi Sigma; Alabama Club, President; Practical Arts Club; Samovar Club; Jet Maskers.

Sara Armistead . . . . . Alabama
Alabama Club; Delta Alpha Sigma.

Betty Barnes . . . . . Indiana
Indiana Club; Delta Alpha Sigma; Jet Maskers.

Jean Barringer . . . . . Ohio
Ohio Club; Delta Chi Sigma.

Bernice Beyer . . . . . Iowa
Iowa Club; Bit and Spur Club; Sigma Psi Iota.

Betsy Biggert . . . . . Indiana
Delta Alpha Sigma; Bit and Spur Club; Indiana Club.

Junior Class

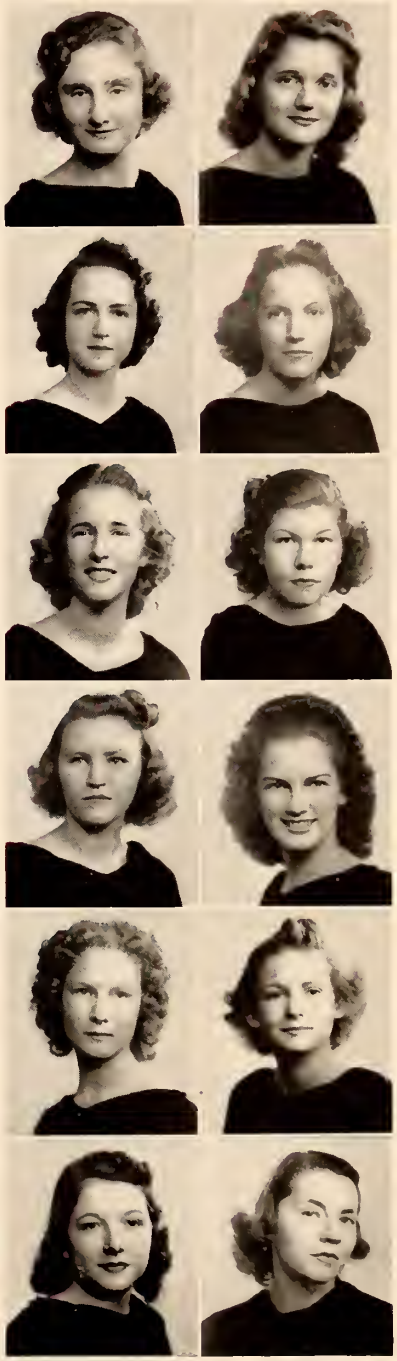

ELIZABETH BLUM . . . . . Kentucky
Sigma Psi Iota; Bit and Spur Club; Jet Maskers.

MARY BOWERS . . . . . Oklahoma
Delta Alpha Sigma; Oklahoma Club; Jet Maskers.

MARY FLORENCE BRISCOE . . Oklahoma
Sigma Psi Iota; Glee Club; Dance League; Oklahoma Club.

NANCY BROEDER . . . . . Missouri
Delta Chi Sigma; Missouri Club; Jet Maskers; Practical Arts Club; Samovar Club.

CARYL BROOME . . . . . Mississippi
Delta Chi Sigma; President Coast Club; Dance League; SEA GULL Staff.

JOSEPHINE CALVERT . . . . . Texas
Sigma Psi Iota; Jet Maskers; Texas Club.

CAROLYN CAMPBELL . . . . . Indiana
Delta Alpha Sigma; Samovar Club; Indiana Club; Glee Club, Treasurer.

GENEVIEVE CARLISLE . . . . Tennessee
Delta Alpha Sigma; Jet Maskers.

MARY EARL CARY . . . . . Texas
Practical Arts Club; Texas Club; Sigma Psi Iota.

MARJORY CHAMBERS . . . . Oklahoma
Delta Alpha Sigma; Oklahoma Club.

LILLIAN ANN CLARK . . . . Kentucky
Delta Chi Sigma.

MARTHA CLAYTON . . . . . Texas
Texas Club.

Junior Class

SARAH ELLEN COLVERT . . . Oklahoma
Delta Alpha Sigma; Jet Maskers; Oklahoma Club.

JULIA FAYE COOKE . . . . . Texas
Delta Chi Sigma; Texas Club.

SARAH ANN COX . . . . . Arkansas
Delta Chi Sigma; Alabama Club.

NEVA CULPEPPER . . . . . Texas
Delta Alpha Sigma; Texas Club; Athletic Association.

BETTY DAUGHERTY . . . . . Indiana
Sigma Psi Iota; Indiana Club.

PATRICIA DAVIES . . . . . Kansas
Delta Alpha Sigma; Dance League.

VIRGINIA DAVIS . . . . . Michigan
Delta Chi Sigma; Glee Club; Practical Arts Club.

EVELYN DAWSON . . . . . Arizona
Delta Alpha Sigma; Arizona Club; Bit and Spur Club.

DOROTHY DEHNER . . . . . Kansas
Delta Chi Sigma; Dance League.

VIRGINIA DENIT . . . . . Kansas
Delta Alpha Sigma; Georgia Club; Dance League; Practical Arts Club.

DOROTHY DE ZAUCHE . . . . Louisiana
Delta Alpha Sigma; Louisiana Club.

BETTY DORÉ . . . . . Louisiana
Delta Chi Sigma; Louisiana Club.

Junior Class

DOROTHY ELLINGTON . . North Carolina
Delta Alpha Sigma; Glee Club.

PATTY LOU ELLIS . . . . . Oklahoma
Delta Chi Sigma; Jet Maskers; Bit and Spur Club; Oklahoma Club.

MARJORIE EMBLETON . . West Virginia
Delta Chi Sigma.

VAUGHN ENSLIN . . . . . Missouri
Delta Chi Sigma; Missouri Club; Samovar Club.

MARY GORDON ESTOPINAL . . Mississippi
Delta Alpha Sigma; Coast Club.

ROSEMARY FAIR . . . . . Kansas
Glee Club, President; Jet Maskers, Vice-President; Dance League, Treasurer; Delta Alpha Sigma, Secretary; Athletic Association; *Tammy Howl Staff.*

HELEN FEHRENBACHER . . . . . Illinois
Delta Alpha Sigma; Dance League.

JACQUELINE FINLEY . . . . . Oklahoma
Sigma Psi Iota; *Tammy Howl* Staff; Practical Arts Club; Samovar Club.

JEAN FLOREY . . . . . Texas
Sigma Psi Iota; Texas Club.

HELEN FUNDERBURK . . . . Louisiana
Sigma Psi Iota; Jet Maskers.

ELEANOR FUNKHOUSER . . . . Illinois
Illinois Club; Jet Maskers; Sigma Psi Iota.

JOSEPHINE GARNETT . . . . . Virginia
Delta Alpha Sigma; Bit and Spur Club; Samovar Club; Jet Maskers.

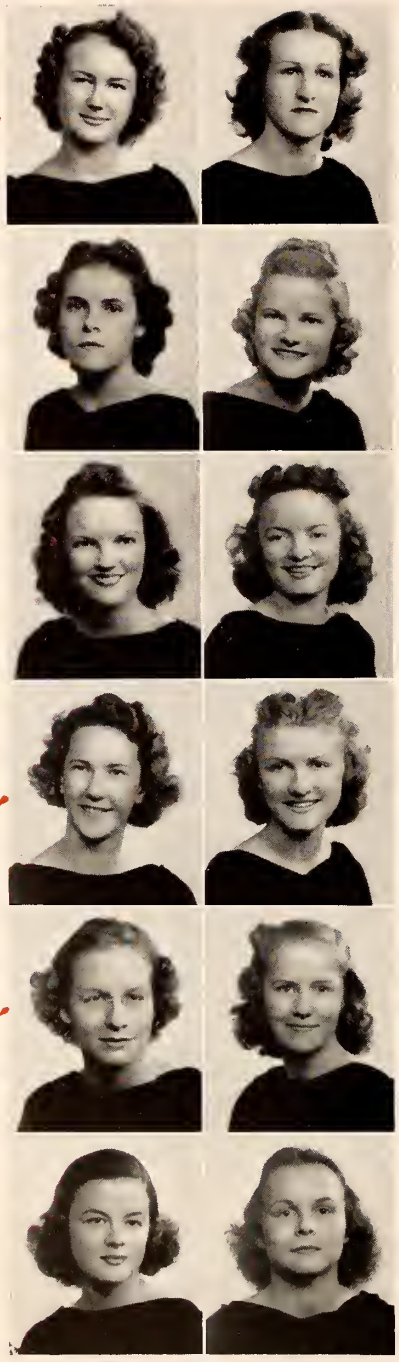

Junior Class

GERTRUDE GAUTHIER . . . . Louisiana
Delta Alpha Sigma; Bit and Spur Club.

VIRGINIA GILLILAND . . . . . Texas
Delta Chi Sigma; Jet Maskers; Texas Club.

MARY JANE GRAHAM . . . . . Texas
Delta Chi Sigma; Texas Club; Jet Maskers.

BETTY LEE GREENAWALT . . . Colorado
Delta Alpha Sigma; Dance League; Colorado Club; Samovar Club.

MARY HARALSON . . . . . Arkansas
Delta Alpha Sigma; Glee Club; Jet Maskers.

MARGARET HARRISON . . . . Oklahoma
Delta Chi Sigma; Oklahoma Club; Jet Maskers; Dance League.

SUE HART . . . . . Tennessee
Delta Chi Sigma; Jet Maskers; Tennessee Club.

NAN HATCH . . . . . Missouri
Delta Alpha Sigma; Samovar Club; Jet Maskers; Missouri Club.

MARY HATTERSLEY . . . . . Indiana
Delta Chi Sigma; Indiana Club.

JEAN HENDRICK . . . . . Illinois
Delta Chi Sigma; Illinois Club; Samovar Club.

HELEN HENRY . . . . . Missouri
Sigma Psi Iota; Missouri Club.

MARY JANE HERRMANN . . . . Illinois
Delta Alpha Sigma; Practical Arts Club; Jet Maskers; Illinois Club.

Junior Class

RUTH HICKS . . . . . Oklahoma
Sigma Psi Iota; Practical Arts Club; Dance League.

SARAH GRAY HOLLIS . . . . . Georgia
Delta Chi Sigma; Jet Maskers.

ANNAH GRAY HOOVER . . . . Kentucky
Delta Chi Sigma; Kentucky Club.

GENE HOPKINS . . . . . Mississippi
Coast Club.

MARY KEENE HOWARD . . . . Missouri
Delta Chi Sigma; Missouri Club.

JUANITA HUCKLEBERRY . . . Oklahoma
Sigma Psi Iota.

CATHERINE INNES . . . . . Texas
Delta Chi Sigma; Texas Club.

MARJORIE JERVIS . . . . North Carolina
Delta Alpha Sigma; Practical Arts Club.

JEAN JETER . . . . . Tennessee
Sigma Psi Iota; Jet Maskers; Practical Arts Club; Tennessee Club.

MARIETTA JONAS . . . . . Missouri
Sigma Psi Iota; Bit and Spur Club; Missouri Club.

ANNYCE JOSSELSON . . . . . Kentucky
Delta Alpha Sigma; Kentucky Club; Practical Arts Club.

MARJORIE KANE . . . . . Missouri
Sigma Psi Iota; Dance League; Missouri Club.

RUTH HOLYFIELD . . . . . Mississippi
No picture.

Junior Class

MARJORIE KENNEDY . . . . Mississippi
Sigma Psi Iota; Coast Club.

BETTY SUE KIENZLE . . . . . Illinois
Bit and Spur Club; Illinois Club; Dance League; Sigma Psi Iota.

JEAN KILLEN . . . . . Iowa
Sigma Psi Iota; Jet Maskers; Bit and Spur Club.

CATHERINE KOLB . . . . . Louisiana
Delta Alpha Sigma; Louisiana Club.

PAT KRINER . . . . . Indiana
Delta Chi Sigma; Indiana Club; Dance League.

LULU LAFLAMME . . . New Hampshire
Delta Alpha Sigma; Bit and Spur, Vice-President.

DOROTHY LANDRUM . . . . . Oklahoma
Delta Alpha Sigma; Jet Maskers; Oklahoma Club.

BARBARA ANN LANGWORTHY . . . Texas
Sigma Psi Iota; Texas; Bit and Spur Club.

SHIRLEY LAY . . . . . Michigan
Sigma Psi Iota; Bit and Spur Club; Jet Maskers.

CARRIE LANE LEVINS . . . . Oklahoma
Glee Club; Oklahoma Club; Sigma Psi Iota.

HILDEGARDE LEVY . . . . . Texas
Delta Chi Sigma; Texas Club.

CHARLOTTE LOCKE . . . . . Minnesota
Delta Chi Sigma; Glee Club.

Junior Class

BETTY LZICAR . . . . . Iowa

Delta Chi Sigma.

MARY JAYNE MANSUR . . . . Missouri

Delta Chi Sigma; Jet Maskers; Glee Club; Missouri Club.

VIRGINIIA MARCHMONT . . . . Georgia

Delta Alpha Sigma; Practical Arts Club; Georgia Club; Samovar Club.

LAURA JEANNE MARKHAM . . Missouri

Delta Chi Sigma; Glee Club; Bit and Spur Club; Jet Maskers; Missouri Club; Dance League.

ROSEMARY MARSHALL . . . . Alabama

Delta Chi Sigma.

CAROL MCKEE . . . . . Iowa

Sigma Psi Iota; Iowa Club.

LILLIAN ANN MCPHERSON . . Mississippi

Delta Alpha Sigma; Coast Club; Practical Arts Club.

HELEN MILLER . . . . . Missouri

Sigma Psi Iota; Missouri Club; Practical Arts Club, Secretary.

KATHERINE MITCHELL . . . . Indiana

Indiana Club; Practical Arts Club; Samovar Club; Delta Alpha Sigma.

JOY MOAK . . . . . Louisiana

Louisiana Club.

VIDA JUNE MOLL . . . . . Arkansas

Delta Chi Sigma; Practical Arts Club.

MARY MONTGOMERY . . . . . Alabama

Delta Chi Sigma; Alabama Club.

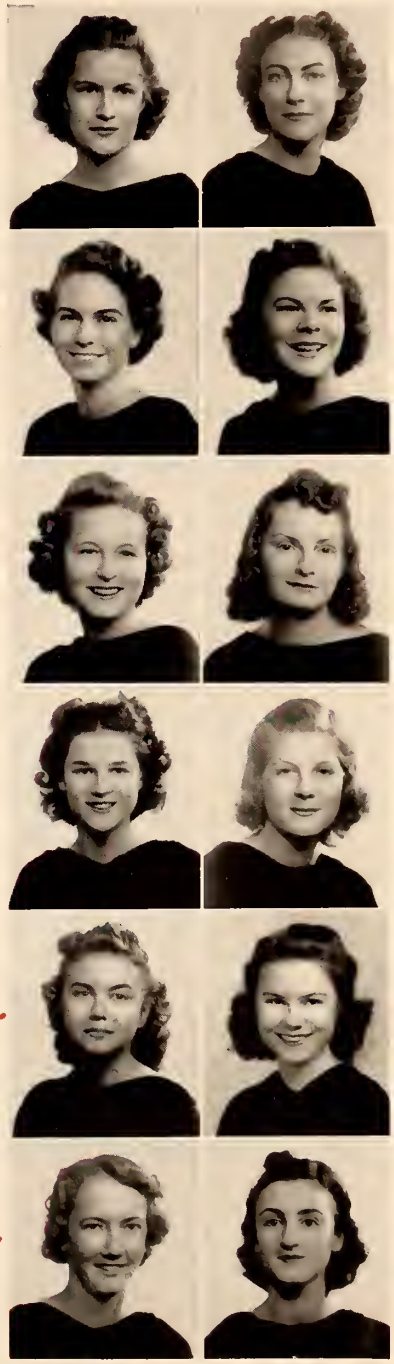

Junior Class

JACKIE MORGAN . . . . . Alabama
Delta Alpha Sigma; Alabama Club.

MARY DELILAH MORTON . . . Oklahoma
Delta Alpha Sigma; Glee Club.

FRANCES MURPHY . . . . . California
Sigma Psi Iota; Practical Arts Club.

MAXINE MYERS . . . . . Oklahoma
Delta Chi Sigma; Oklahoma Club; Glee Club; Bit and Spur Club.

DOROTHY NELSON . . . . . Missouri
Delta Alpha Sigma; Missouri Club; Glee Club.

LOUISE NORCUTT . . . . . Kentucky
Delta Alpha Sigma; Kentucky Club.

GAIL NORMENT . . . . . Missouri
Delta Alpha Sigma; Missouri Club; Bit and Spur Club; Samovar Club.

JULIA NORRIS . . . . . Kentucky
Delta Alpha Sigma; Jet Maskers; Athletic Association; Practical Arts Club; Kentucky Club, Vice-President.

BEATRICE O'CONNOR . . . . . Arkansas
Sigma Psi Iota; Glee Club; Samovar Club; Bit and Spur Club.

MARY LORRAINE PEETS . . . Mississippi
Delta Alpha Sigma; Coast Club; *Tammy Howl* Staff.

JANICE PICKLESIMER . . . West Virginia
Delta Alpha Sigma; Jet Maskers; Samovar Club.

PAT PIPKIN . . . . . Texas
Sigma Psi Iota; Texas Club; Jet Maskers; SEA GULL Staff.

Gulf Park College Library

Junior Class

LOUISE PORTER . . . . . Massachusetts
Delta Alpha Sigma; Glee Club; Jet Maskers.

ELIZABETH RAMSEY . . . . . Oklahoma
Delta Alpha Sigma; Oklahoma Club; Bit and Spur Club; Samovar Club.

ALYCE JEANNE REED . . . . . Texas
Delta Alpha Sigma; Bit and Spur Club.

MARY ELLEN ROBINSON . . . Tennessee
Sigma Psi Iota; Tennessee Club.

IRENE RUBLE . . . . . Mississippi
Coast Club.

SUZANNE SCHMITZ . . . . . Missouri
Sigma Psi Iota; Missouri Club; Dance League.

BLANCHE SHAW . . . . . Florida
Delta Alpha Sigma.

MARY KATHRYN SHELBY . . . Missouri
Delta Chi Sigma; Glee Club; Jet Maskers; Missouri Club; Bit and Spur Club; Dance League.

CAROLINE SMITH . . . . . Ohio
Delta Chi Sigma; Bit and Spur Club.

BESS SORRELLE . . . . . Tennessee
Delta Alpha Sigma; Tennessee Club.

DOROTHY SPURGEON . . . . . Indiana
Sigma Psi Iota; Indiana Club.

ANNA JEAN SPURLOCK . . . . Missouri
Delta Alpha Sigma; Bit and Spur Club; Dance League.

Junior Class

MARY ALICE STAHL . . . . . Oklahoma
Sigma Psi Iota; Oklahoma Club.

MYLDRED STEPHENS . . . . . Missouri
Delta Chi Sigma; Missouri Club.

MARY STILL . . . . . Texas
Delta Alpha Sigma; Texas Club.

JANET STRAUSS . . . . . Arkansas
Delta Chi Sigma.

GLENN SWEENY . . . . . Mississippi
Delta Chi Sigma; Mississippi Club.

MAVIS THERIOT . . . . . Louisiana
Delta Chi Sigma; Louisiana Club; Bit and Spur Club.

DOROTHY THOMA . . . . . Illinois
Delta Alpha Sigma; Jet Maskers; Illinois Club.

NORMA THULIN . . . . . Illinois
Delta Chi Sigma; Jet Maskers; Bit and Spur Club; Illinois Club; Glee Club.

KATHERINE TRIGG . . . . . Louisiana
Delta Chi Sigma; Louisiana Club.

JANE VAN CLEVE . . . . . Missouri
Delta Alpha Sigma; Jet Maskers; Missouri Club; Samovar Club; Y. W. C. A. Cabinet.

BARBARA WALLER . . . . . Oklahoma
Sigma Psi Iota; Bit and Spur Club; Oklahoma Club.

JEANNE WASEM . . . . . Iowa
Delta Alpha Sigma; Iowa Club.

Junior Class

Mary Ellen Watrous . . . Mississippi
Coast Club; Glee Club.

Clara White . . . . . Mississippi
Coast Club; Delta Alpha Sigma.

Margery Wiener . . . . . Michigan
Michigan Club; Bit and Spur Club; Dance League; Delta Alpha Sigma.

Dorothy Wilcox . . . . . Arkansas
Delta Chi Sigma; Jet Maskers; Arkansas Club; Samovar Club.

Jennie Lee Williams . . . . Oklahoma
Delta Alpha Sigma; Jet Maskers; Bit and Spur Club; Oklahoma Club.

Marge Williams . . . . . Texas
Delta Alpha Sigma; Texas Club; Jet Maskers; Dance League.

Martha Williams . . . . . Texas
Delta Chi Sigma; Texas Club.

Jeane Wilmoth . . . . . Oklahoma
Sigma Psi Iota; Bit and Spur Club; Practical Arts Club.

Virginia Wilson . . . . . Missouri
Y. W. C. A. Cabinet; Jet Maskers; Practical Arts Club; Sea Gull Staff; Delta Chi Sigma; Dance League.

Faye Wimberley . . . . . Louisiana
Bit and Spur Club; Delta Alpha Sigma; Y. W. C. A. Cabinet.

Augusta Woodliff . . . . . Alabama
Delta Alpha Sigma; Alabama Club; Dance League.

Jackie Young . . . . . Iowa
Iowa Club; Samovar Club; Glee Club; Sigma Psi Iota.

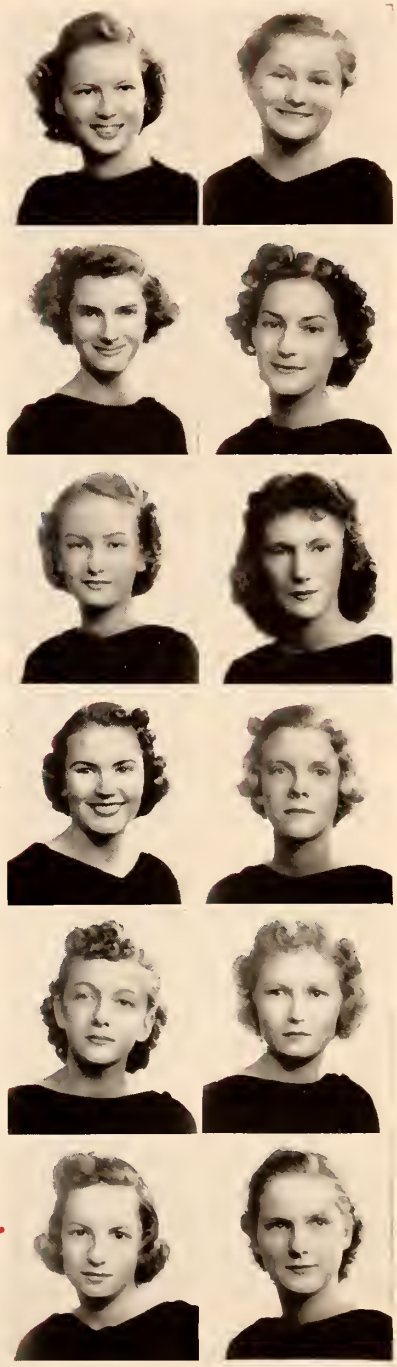

Springtime on The Gulf Coast

Eleanor Brashear

BEAUTY

Beauty, I long to know you.
"I am not hard to find," says Beauty,
"Look into the heart of this rose bud,
And there you'll find me at my best."

HAPPY WISTERIA

Beautiful Wisteria,
Why are you weeping such fragrant tears?
" 'Tis Spring. Like fairies she comes to
kiss away my sadness, now I'm happy."

SUNSET ON THE GULF

Sunset on the gulf,
What strange colors you unfold!
The soft reflection on the crystal water
Is surely the pot of gold
At the end of the rainbow.
Your sleepy head is slowly sinking
To kiss the cool lips
Of the nodding sea,
Then to slip silently away
To dreamland.

THE NIGHTINGALE

As the last shades of twilight
Descend upon the meadows below,
I hear in the faint distance
A lonely nightingale.
His little throat is trilling a love song,
But where are the lovers?

THREE LITTLE STARS

One clear, cold night,
I looked up into heaven's dark face.
I saw three little soft flickering lights,
Called by man "stars."
Their song is unknown
To all except those who love beauty.

SEA GULL

O! White Sea Gull,
God of the foaming sea,
Where do you come from?
Are you the son of Neptune
Or did your silvery body
Drop from the snowy clouds above?

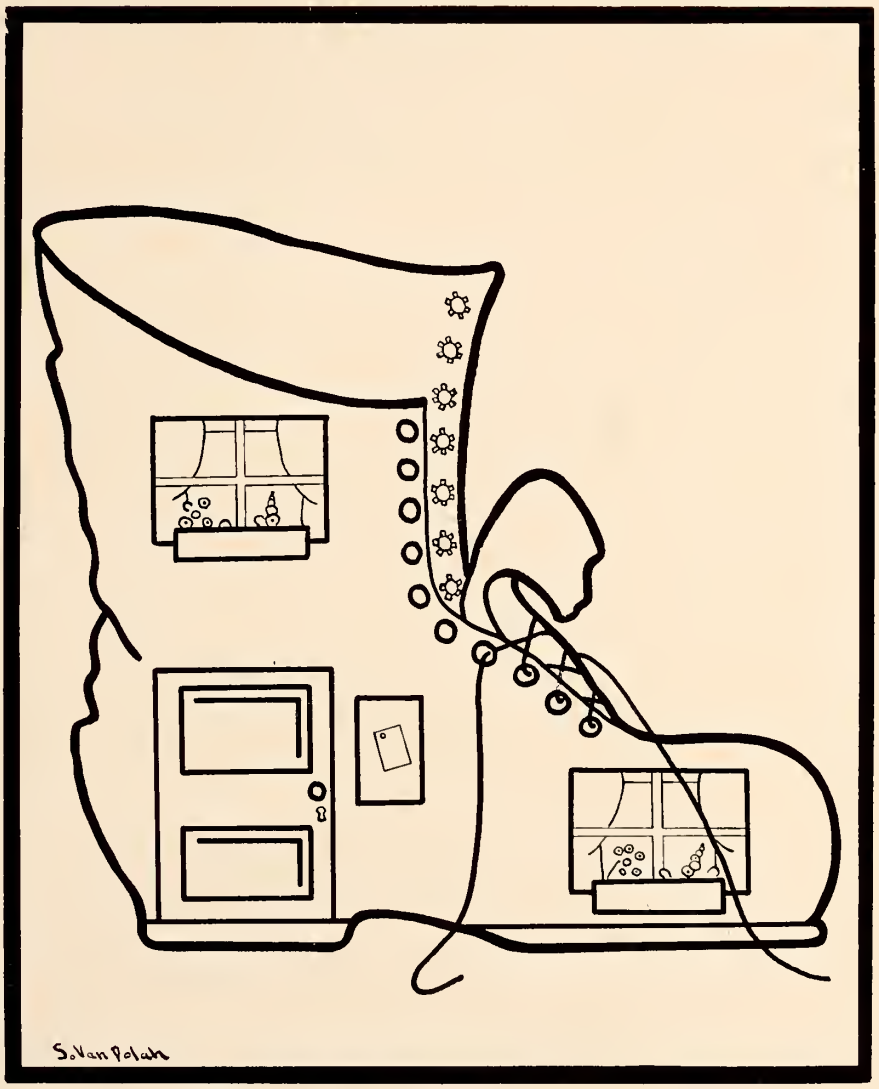

Sophomores

Sophomore Class

First Row

Mrs. Marcia DeWitt Settle . . . . . *Sponsor*
Shirley Van Dolah, *President* . . . . . Illinois
Mildred Ramsay, *Vice-President* . . . . . Mississippi

Second Row

Connie Agar, *Secretary-Treasurer* . . . . . Illinois
Jane Appleton . . . . . Texas
Mercedes Boon . . . . . Ohio

Third Row

Margery Crowe . . . . . Texas
Margaret Davidson . . . . . Alabama
Liddie Marie Dunn . . . . . Alabama

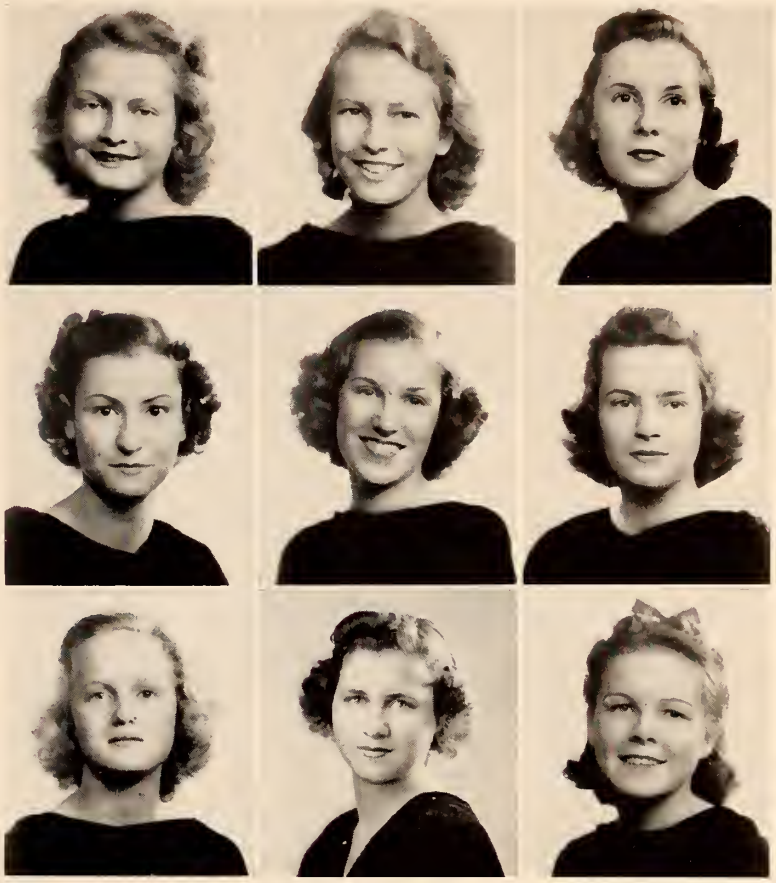

Sophomore Class

First Row

Shirley Emery . . . . . Mississippi
Garland Jean Hirsch . . . . . Philippine Islands
Jean Hoffman . . . . . Alabama

Second Row

Eleanor Hougham . . . . . Indiana
Jeanne Belton Jackson . . . . . Alabama
Patricia Keller . . . . . Ohio

Third Row

Constance Key . . . . . Texas
Mary Ann Meyer . . . . . Illinois
Donaldine Myers . . . . . Kansas

Sophomore Class

First Row

Margaret Nash . . . . . Alabama
Mary Louise Nichols . . . . . Alabama
Betty Jane O'Brien . . . . . Texas

Second Row

Puds Pratt . . . . . Louisiana
Sheelah Rafferty . . . . . Mississippi
Dorothy Bett Ritzhaupt . . . . . Oklahoma

Third Row

Cleda Villines . . . . . Oklahoma
Sue Whitty . . . . . Louisiana
Norris Williamson . . . . . Louisiana

Freshmen

Freshman Class

First Row

EDITH BENSON
Sponsor

LOIS ALTON

SHEILA AVERETT

DOROTHY ANN BABB

Second Row

MARY LU FULLERTON
President

CATHERINE MACK
Secretary-Treasurer

MARY BETH BARKSDALE

PATRICIA BRAUN

Third Row

ELIZABETH ALDERMAN
Vice-President

MARY JEAN BURNS

MARION FRENCH

HARRIETTE FUSS

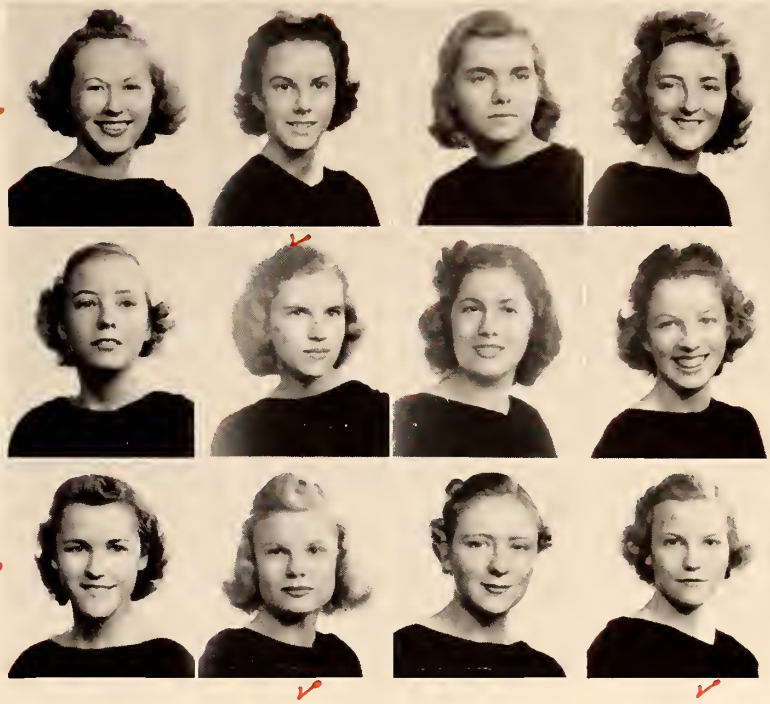

Freshman Class

First Row	*Second Row*	*Third Row*
Margaret Hicks	Catherine King	Charlotte Sheffer
Hilda Hirsch	Georganne Mander	Jayne Swartzbaugh
Bertha Hohenberg	Nettye Menendez	Betsy Weymouth
Peggy Kent	Jacqueline Rhodes	Margaret Wilsford

Sub-Freshman Class

Margaret Aker
Edith Arnold
Lee Burgess
Julia Constantine
Zora Dill
Mary Ellen Ezell

Helen Hayes
Sylvia Hobby
Barbara La Porte
June Mansun
Bettye Menendez
May Roberts
Jeanne Ross
Betty Stillman

Irregulars

Jerry Cornell
Dorothy Jean Durand
Olga Smith
Ann Webb

The Kid Party

JANUARY THE SEVENTH

Yes, right back to our childhood days! We were kids once again with all the trimmings . . . suckers, dolls, peanuts, chewing gum, and sweethearts. Never a dull moment with relay races, "Farmer's in the Dell," and "Ring around the Rosies." We resorted to many childish antics that wouldn't be quite the thing on other days—but all in all a wonderful time was had by everybody.

Organizations

Phi Theta Kappa

Officers

Miss Willietta Evans . . . . . *Sponsor*
Miss Lucy Louise Hatcher . . . . . *Sponsor*
Elizabeth Wheeler . . . . . *President*
Jean Warner . . . . . *Vice-President*
Betty Andres . . . . . *Secretary*
Frances Freiler . . . . . *Treasurer*

Members

Caryl Broome
Carolyn Campbell
Evelyn Dawson
Dorothy Dehner
Rebecca Duke
Helen Fehrenbacher
Jean Hinshaw
Dorothy Hollman
Catherine Kolb
Louise Metcalfe
Lorraine Peets
Jeanne Wasem
Virginia Whitcomb

Sigma Psi Iota

OFFICERS

MISS HELEN GARVEY . . . . . *Sponsor*

BETTY ANDRES . . . . . *President*

DOROTHY HOLLMAN . . . . . *Vice-President*

REBECCA DUKE . . . . . *Secretary*

BETTY HORRELL . . . . . *Treasurer*

MARJORIE CROWE . . . . . *Chaplain*

Sigma Psi Iota

"Hey—Lookie! Lookie—Lookie!" barked Sarah Gillespie at the Sigma Psi Circus. Thus started the activities of the sorority for the year '38 and '39. What fun! What reality! It was like stepping right into the main tent for the big performance. To the right and to the left were the oddities of the side show. You could almost hear the roar of the lions, which roar turned out to be just the plaintive cry of the wild woman of Sigma Psi—Mary Virginia de Yampert. And the fat lady! You would have sworn never to touch a piece of cake or candy again. The Heavy Hettie was none other than Marjorie Crowe. There was fortune teller Dot Hollman, wrecked Jeanne Martin, Hulu Lou as portrayed by Selma Sayeg, half man-half woman Jane Rice, petrified Rebecca Duke, and the eighth dwarf! Confetti curled around necks and wiggled into eyes and ears. Betsy Weymouth handed out hamburgers. There were popcorn and pink lemonade. Yes—you could even smell the sawdust at the Sigma Psi Circus!

Then came "hell week." The name implies as much. Rats (as the pledges were called) cowered in the halls and stuck to the rooms in fear of their masters. Beds were made! Rooms were cleaned! Books were carried! And all at the expense of the pledges. There were some of the strangest costumes donned by the pledges. You could almost see their shiny faces in the dark, for no lipstick or rouge was granted these pitifully clad pledges. But it was fun! Everyone had the time of her life. Teachers and all.

Then came the release for the pledges in formal initiation. You got a lump in your throat when you took the oath and looked around at the sisters of Sigma Psi.

Then there was the tri-sorority banquet given at the Edgewater Gulf Hotel on February 4, 1939, and you had your share of food and fun.

Then later in the spring came an all-day picnic at Ship Island. You had a grand day, bathing in the surf and eating fried chicken and ice cream cones. The sunburned noses gave evidence of the trip for the rest of the week.

PAT PIPKIN.

Sigma Psi Iota

Members

Column 1

Jane Appleton
Edith Arnold
Nancy Barnhart
Bernice Beyer
Elizabeth Blum
Celia Jane Boggs

Column 2

Mary Florence Briscoe
Josephine Calvert
Mary Earl Cary
Julia Constantine
Betty Daugherty
Mary Virginia de Yampert

Column 3

Jacqueline Finley
Jean Florey
Helen Funderburk
Eleanor Funkhouser
Sarah Gillespie
Margaret Hicks

Column 4

Ruth Hicks
Hilda Hirsch
Helen Henry
Juanita Huckleberry
Jeanne Belton Jackson
Jean Jeter

Column 5

Marietta Jonas
Marjorie Kane
Peggy Kent
Betty Sue Kienzle
Jean Killen
Catherine King

Column 6

Barbara Ann Langworthy
Barbara La Porte
Shirley Lay
Carrie Lane Levins
June Mansun
Jeanne Martin

Column 7

Carol McKee
Ruth Meeks
Helen Miller
Jane Morrison
Frances Murphy
Margaret Nash

Column 8

Mary Lou Nichols
Beatrice O'Conor
Pat Pipkin
Jane Rice
Mae Roberts
Mary Ellen Robinson

Column 9

Jeanne Ross
Irene Ruble
Selma Sayeg
Suzanne Schmitz
Dorothy Spurgeon
Mary Alice Stahl
Barbara Waller

Column 10

Adleine Walts
Jean Warner
Ann Webb
Betsy Weymouth
Elizabeth Wheeler
Jeane Wilmoth
Jacquline Young

Delta Alpha Sigma

Officers

Miss Ann Maddox . . . . . *Sponsor*

Betty Ferguson . . . . . *President*

Minnie Lou Kirkpatrick . . . . . *Vice-President*

Rosemary Fair . . . . . *Secretary*

Virginia Whitcomb . . . . . *Treasurer*

Shirley Van Dolah . . . . . *Chaplain*

Gulf Park College Library

Delta Alpha Sigma

With siren screaming and a voice warning, "Hurry!" groups of rushees dashed into Le Cafe de Bonnes Aimes (alias the "Y" Hut) on October 17, 1938, where they received the hearty welcome and excellent entertainment of the Delta Alpha members. This little cafe was a place of refuge from a scheduled air raid on the "city." Here gracious Delta Alphas served delicious food and entertained with song and dance so that the refugees might forget their cares. Presently it was announced that all danger had passed and that the streets were safe; so guests reluctantly took leave, with a feeling of warmth for Delta Alpha hospitality.

Rush party, however, proved only the beginning of a week of superiority for old members. Obedient "rats" served their masters in any way asked, doing everything from scrubbing the fish pond with toothbrushes to serenading the Coxes. But their misery ended with the Kangaroo Court on Saturday and the impressive, formal initiation on the next evening.

On February 4, 1939, Delta Alpha members joined hands with Sigma Psi and Delta Chi members to enjoy a successful banquet at the Edgewater Gulf Hotel. Plenty of good food, music, a cordial welcome, and excellent entertainment marked this banquet as a highspot of the Delta Alpha calendar year.

Outstanding in itself, also, was the lovely dance on March 18 at which time every Delta Alpha really had the "time of her life."

Delta Alpha Sigma's great success in 1938-39 can be attributed to excellent cooperation among the members; capable officers, headed by President Betty Ferguson; and the keen interest of our sponsor, Miss Ann Maddox.

Mary Loraine Peets.

Delta Alpha Sigma

Members

Column 1

Connie Agar
Margaret Aker
Betty Alderman
Sara Armistead
Sheila Averett
Betty Barnes
Betty Belcher
Betsy Biggert

Column 2

Mercedes Boon
Mary Bowers
Pat Braun
Genevieve Carlisle
Carolyn Campbell
Dorothy Ganulette
Marjory Chambers
Martha Clayton

Column 3

Sarah Colvert
Neva Culpepper
Margaret Davidson
Pat Davies
Evelyn Dawson
Virginia Denit
Dorothy De Zauche
Dorothy Ellington

Column 4

Boots Estopinal
Mary Ellen Ezell
Helen Fehrenbacher
Eleanor Frame
Marion French
Josephine Garnett
Gertrude Gauthier
Helen Gery

Column 5

Betty Lee Greenwalt
Mary Love Hale
Mary Haralson
Nan Hatch
Helen Hayes
Eleanor Hougham
Mary Jane Herrmann
Garland Jean Hirsch

Column 6

Marjorie Jervis
Annyce Josselson
Constance Key
Pat Keller
Catherine Kolb
Lulu La Flamme
Dorothy Landrum
Catherine Mack

Column 7

Georgeanne Mander
Virginia Marchmont
Marilyn Mason
Lillian Ann McPherson
Katherine Mitchell
Jackie Morgan
Mary Delilah Morton
Dorothy Nelson

Column 8

Louise Norcutt
Gail Norment
Julia Norris
Mimi Pace
Mary Loraine Peets
Janice Picklesimer
Louise Porter

Column 9

Sheila Rafferty
Mildred Ramsay
Elizabeth Ramsey
Alyce Jeanne Reed
Blanche Shaw
Mary James Sisk
Olga Smith

Column 10

Bess Sorrelle
Ann Spurlock
Mary Still
Betty Stillman
Dorothy Thoma
Jane Van Cleve
Jeanne Wasem

Column 11

Clara White
Margery Wiener
Jennie Lee Williams
Marge Williams
Norris Williamson
Faye Wimberly
Margaret Winship
Augusta Woodliff

Delta Chi Sigma

Officers

Miss Mary Mather . . . . . *Sponsor*

Mary Robinson . . . . . *President*

Bernice Phelps . . . . . *Vice-President*

Lenore Salter . . . . . *Secretary*

Jean Hinshaw . . . . . *Treasurer*

Mary Lou Fullerton . . . . . *Chaplain*

Delta Chi Sigma

On October 22, 1938, the Y-Hut suddenly changed into a typical dude ranch house, with a horse at the door, saddles on the porch, and even red-checked tablecloths in the mess hall. All this was to welcome the prospective members of Delta Chi and to acquaint them with the old members. At the door the guests were warmly greeted and presented with ten-gallon hats. They were entertained by horse racing, dancing, singing, and a stirring melodrama, while hot dogs and coffee were served in true dude ranch style.

The following Friday, bids for membership were distributed. Sunday night the new members were formally pledged and presented with the rainbow colors in the form of three pieces of ribbon. Immediately following this impressive ceremony, the new members received instructions for Hell Week, one of the most memorable of the year. Each "rat" came running at the sound of her master's voice and did just as she was told to do. Strange were the costumes on the G. P. C. campus that week! The "rats" even said "Madame, I am a donkey!" in their sleep! At the end of Hell Week came the formal initiation, and the "rats" became regular members of Delta Chi.

Just before Christmas vacation Delta Chi aided in the sale of Christmas seals, and every girl contributed her part.

The annual Tri-Sorority dinner dance was held on February 4 at the Edgewater Gulf Hotel. There was a toast to the new girls by each of the three sorority presidents and a response by three new members. Following was a toast to all the girls by the three sponsors. During the evening various other forms of entertainment were presented by the different groups.

The Delta Chi dance on March 11 marked the last prominent activity of the school year.

This has been one of the most pleasant and successful years in the history of Delta Chi. The members sincerely hope that next year will be fully as enjoyable.

Laura Jean Markham.

Delta Chi Sigma

Members

Column 1

Lois Alton
Dorothy Ann Babb
Jean Barringer
Nancy Broeder
Caryl Broome
Lee Burgess
Mary Jean Burns
Lillian Ann Clark

Column 2

Julia Faye Cooke
Jerry Cornell
Sarah Ann Cox
Virginia Davis
Dorothy Dehner
Zora Dill
Betty Dore
Liddie Dunn

Column 3

Dorothy Jean Durand
Patty Lou Ellis
Margery Embleton
Vaughn Enslin
Zelda Fleischer
Elka Freeman
Frances Freiler

Column 4

Frances French
Harriette Fuss
Virginia Gilliland
Mary Jane Graham
Margaret Harrison
Betty Hart
Sue Hart

Column 5

Mary Hattersley
Jean Hendrick
Helene Herzfeld
Sylvia Hobby
Jean Hoffman
Bertha Hohenberg
Sarah Gray Hollis

Column 6

Evelyn Hood
Annah Gray Hoover
Mary Keene Howard
Ellen Howze
Catherine Innes
Alice Johnston
Pat Kriner

Column 7

Hildegard Levy
Charlotte Locke
Betty Lzicar
Mary Jane Mansur
Laura Jeanne Markham
Rosemary Marshall
Vida June Moll

Column 8

Mary Montgomery
Mary Ann Meyer
Donaldine Myers
Maxine Myers
Betty Jane O'Brien
Muriel Pasquier
Puds Pratt

Column 9

Bonnie Redfield
Jacqueline Rhodes
Dorothy Bet Ritzhaupt
Torrey Saffold
Virginia Sale
Charlotte Sheffer
Mary Katherine Shelby

Column 10

Lenora Sipple
Carolyn Smith
Myldred Stephens
Jeannette Strauss
Jayne Swartzbaugh
Glenn Sweeny
Mavis Theriot
Norma Thulin

Column 11

Katherine Trigg
Cleda Villines
Sue Whitty
Dorothy Wilcox
Margaret Wilsford
Martha Williams
Jean Wilson
Virginia Wilson

Rainbow Club

Those of us who belong to the Order of the Rainbow in our respective home towns have organized a Rainbow Club in Gulf Park for outside social activity.

Mrs. Thompson is our sponsor. Our membership is as follows:

Officers

Jean Killen . . . . . *President*
Jean Wasem . . . . . *Vice-President*
Betty Lee Greenwalt . . . . . *Secretary-Treasurer*
Carol McKee . . . . . *Reporter*

Members

Mary Earl Cary
Patty Lou Ellis
Juanita Huckleberry
Marjorie Kane
Jacqueline Young

Y. W. C. A. Cabinet

Officers

Miss Beatrice Fretwell . . . . . *Sponsor*
Miss Helen Garvey . . . . . *Sponsor*
Miss Catherine Manning . . . . . *Sponsor*
Alice Johnston . . . . . *President*
Virginia Whitcomb . . . . . *Vice-President*
Minnie Lou Kirkpatrick . . . . . *Secretary*
Margaret Winship . . . . . *Treasurer*

Cabinet Members

Betty Hart
Garland Jean Hirsch
Eleanor Hougham
Mimi Pace
Mildred Ramsay
Jane Van Cleve
Virginia Wilson
Faye Wimberly

Sea Gull

STAFF

Elizabeth Wheeler	*Editor-in-Chief*
Bernice Phelps	*Business Manager*
Helen Funderburk	*Assistant Editor*
Lillian Ann McPherson	*Literary Editor*
Dorothy Hollman	*Art Editor*
Bonnie Redfield	*Art Editor*
Zelda Fleischer	*Photographic Editor*
Betty Andres	*Athletic Editor*
Pat Pipkin	*Joke Editor*
Caryl Broome	*Assistant Business Manager*
Mary Robinson	*Advertising Manager*
Virginia Wilson	*Advertising Manager*
Mildred Ramsay	*Circulation Manager*
Betty Belcher	*Typist*
Miss Willietta Evans	*Literary Adviser*
Miss Sarah K. Smith	*Art Adviser*

Tammy Howl

STAFF

Frances Freiler
Editor-in-Chief

Virginia Whitcomb
Business Manager

Jeanne Martin
Assistant Editor

Gene Hopkins
Assistant Business Manager

Lorraine Peets
Literary Editor

Bonnie Redfield
Art Editor

Rosemary Fair
Athletic Editor

Jaqueline Finley
Society Editor

Jean Hendrick
Fashion Editor

Ruth Holyfield
Typist
(Not in picture)

Jean Wilson
Typist

Miss Ida Mae Goe
Faculty Adviser

Miss Mary Otis Mather
Faculty Adviser

Samovar Club

OFFICERS

MISS SARAH K. SMITH . . . . . *Sponsor*
MISS CHRISTINE NORTHROP . . . . . *Sponsor*
SHIRLEY VAN DOLAH . . . . . *President*
DOROTHY HOLLMAN . . . . . *Vice-President*
BONNIE REDFIELD . . . . . *Secretary and Treasurer*

ART STUDIO

Members

Barbara Anderson
Betty Andres
Jane Appleton
Sheila Averett
Mary Beth Barksdale
Nancy Barnhart
Celia Jane Boggs
Mary Jean Burns
Nancy Broeder
Carolyn Campbell
Frances Cooke
Margery Crowe
Evelyn Dawson
Dorothy Ellington
Vaughn Enslin
Jacqueline Finley
Mary Lu Fullerton
Harriette Fuss
Betty Lee Greenawalt
Mary Love Hale
Nan Hatch
Jean Hendrick
Helene Herzfeld
Hilda Hirsch
Bertha Hohenburg
Gene Hopkins
Betty Horrell
Patricia Keller
Peggy Kent
Constance Key
Catherine Kolb
Dorothy Landrum
Barbara Langworthy
Barbara LaPorte
Catherine Mack
Katherine B. Mitchell
Mary Lou Nichols
Gail Norment
Beatrice O'Conor
Janice Picklesimer
Elizabeth Ramsey
Blanche Shaw
Caroline Smith
Betty Stillman
Jane Van Cleve
Dorothy Wilcox
Jennie Lee Williams
Margaret Winship
Jacqueline Young

Jet Maskers

Officers

Miss Helen Garvey . . . . . *Sponsor*
Miss Ida Mae Goe . . . . . *Sponsor*
Marilyn Mason . . . . . *President*
Rosemary Fair . . . . . *Vice-President*
Jean Warner . . . . . *Secretary*
Jean Wilson . . . . . *Treasurer*
Minnie Lou Kirkpatrick . . . *Chairman Board of Directors*

Members

Connie Agar
Lois Alton
Betty Barnes
Elizabeth Blum
Mercedes Boon
Eleanor Brashear
Nancy Broeder
Josephine Calvert
Dorothy Canulette
Sarah Ellen Colvert
Patty Lou Ellis
Betty Ferguson
Zelda Fleischer
Frances Freiler
Mary Lu Fullerton
Helen Gery
Josephine Garnett
Virginia Gilliland
Mary Haralson
Margaret Harrison
Sue Hart
Nan Hatch
Helene Herzfeld
Sarah Gray Hollis
Mary Jane Herrmann
Jean Killen
Patricia Keller
Shirley Lay
Dorothy Landrum
Barbara A. Langworthy
Mary Jayne Mansur
Laura Jeanne Markham
Julia Norris
Janice Picklesimer
Pat Pipkin
Puds Pratt
Sheelah Rafferty
Bonnie Redfield
Mary Robinson
Virginia Sale
Mary Kathryne Shelby
Jayne Swartzbaugh
Dorothy Thoma
Norma Thulin
Jane Van Cleve
Cleda Villines
Shirley Van Dolah
Mary Ellen Watrous
Dorothy Wilcox
Marge Williams
Norris Williamson
Virginia Wilson
Margaret Winship

Productions During the Year

In the Light of the Star
The World We Live In
The Londonderry Air
The Boor
Second Fiddle
The Summoning of Everyman

Scenes from Plays

The World We Live In

The World We Live In

Second Fiddle

Everyman

Glee Club

Officers

Miss Lois Smith . . . . . *Sponsor*

Miss Beatrice Fretwell . . . . . *Accompanist*

Rosemary Fair . . . . . *President*

Mary Lu Fullerton . . . . . *Vice-President*

Dorothy Ann Babb . . . . . *Secretary*

Carolyn Campbell . . . . . *Treasurer*

Members

Lois Alton
Mary Florence Briscoe
Virginia Davis
Dorothy Durand
Dorothy Ellington
Mary Hattersley
Charlotte Locke
Laura Jeanne Markham
Mary Jayne Mansur
Mary Delilah Morton
Maxine Myers
Dorothy Nelson
Beatrice O'Conor
Mary Kathryne Shelby
Betty Stillman
Mary Ellen Watrous
Jennie Lee Williams

Dance League

Officers

Miss Mary Minge Graham
Sponsor

Betty Ferguson
President

Betty Lee Greenawalt
Vice-President

Mary Robinson
Secretary

Rosemary Fair
Treasurer

Marjorie Kane
Librarian

Members

Mary Florence Briscoe
Caryl Broome
Dorothy Canulette
Patricia Davies
Dorothy Dehner
Virginia Denit
Mary Ellen Ezell
Frances Freiler
Helen Fehrenbacher
Mary Lu Fullerton
Harriet Fuss
Evelyn Hood
Ruth Hicks
Margaret Harrison
Jean Hoffman
Peggy Kent
Betty Sue Kienzle
Patricia Kriner
Laura Jeanne Markham
Puds Pratt
Anna Spurlock
Mary Kathryn Shelby
Jacqueline Rhodes
Margery Wiener
Marge Williams
Virginia Wilson
Sue Whitty
Augusta Woodliff

Practical Arts Club

Officers

Miss Cecil Ramsey . . . . . *Sponsor*
Selma Sayeg . . . . . *President*
Shirley VanDolah . . . . . *Vice-President*
Helen Miller . . . . . *Secretary*
Nancy Broeder . . . . . *Treasurer*
Dorothy Hollman . . . . *Chairman Program Committee*

Members

Elizabeth Alderman
Betty Belcher
Bernice Beyer
Mary Earle Cary
Virginia Davis
Virginia Denit
Mary V. deYampert
Zora Dill
Jaqueline Finley
Zelda Fleischer
Mary Jane Herrmann
Helene Herzfeld
Ruth Hicks
Evelyn Hood
Betty Horrell
Marjory Jervis
Jean Jeter
Alice Johnston
Annyce Josselson
Virginia Marchmont
Lillian Ann McPherson
Mary Ann Meyer
Katherine B. Mitchell
Vida June Moll
Frances Murphy
Maxine Myers
Julia Norris
Torrey Saffold
Blanche Shaw
Mary Alice Stahl
Janet Strauss
Norris Williamson
Virginia Wilson
Jeane Wilmoth
Margaret Winship
Cleda Villines

Coast Club

Officers

Miss Juanita Browning . . . . . *Sponsor*

Caryl Broome . . . . . *President*

Ruth Holyfield . . . . . *Vice-President*

Marjorie Kennedy . . . . . *Secretary*

Louise Metcalfe . . . . . *Treasurer*

Members

Betty Alderman
Dorothy Ann Babb
Beth Barksdale
Shirley Emery
Bootsie Estopinal
Gene Hopkins
Alice Johnston
June Mansun
Lillian Ann McPherson
Betty Menendez
Nettye Menendez
Enid Mills
Mary Lorraine Peets
Sheelah Rafferty
May Roberts
Irene Ruble
Mary Ellen Watrous
Clara White
Verna Woodward

State

Alabama

Georgia

Illinois

Indiana

Clubs

Kentucky

Mississippi

Missouri

Oklahoma

State

Iowa

Tennessee

Ohio

Louisiana

Clubs

Texas

Michigan

West Virginia

Arizona

California

Virginia

Colorado

Athletics

Athletic Association

Officers

Jean Hinshaw . . . . . *President*
Shirley Van Dolah . . . . . *Vice-President*
Betty Andres . . . . . *Treasurer*
Alice Johnston . . . . . *Secretary*
Rosemary Fair . . . . . *Historian*
Miss Louise McGilvrey . . . . . *Sponsor*

Members

Betty Alderman
Nancy Barnhart
Betsy Biggert
Celia Jane Boggs
Mary Jean Burns
Sarah Ann Cox
Neva Culpepper
Mary V. deYampert
Eleanor Frame
Sarah Gillespie
Betty Hart
Mary Jane Herrmann
Garland Jean Hirsch
Dorothy Hollman
Patricia Keller
Minnie Lou Kirkpatrick
Julia Norris
Mimi Pace
Muriel Pasquier
Bernice Phelps
Puds Pratt
Lenore Salter
Charlotte Sheffer
Virginia Whitcomb
Margaret Wilsford
Jean Wilson
Margaret Winship

Water Sports

Sailing and aquaplaning are difficult sports to master, but Gulf Parkites will attempt anything, and they usually succeed! Swimming tests must be passed, of course, before we are allowed to participate in these activities; but this is no obstacle, because . . .

Swimming

Swimming at Gulf Park needs little encouragement because of the beautiful expansive gulf in front of the campus. In cold weather the lovely glassed-in swimming pool entices us. Our new seemingly endless pier with all of the swings and trapezes often beckons us after a hard day's work.

THE THREE C'S OF SWIMMING

Coordination

Competition

Cooperation

BERNICE PHELPS
President

The Bit and

Officers

Miss Indie Sinclair . . . . . *Sponsor*
Bernice Phelps . . . . . *President*
Lulu La Flamme . . . . . *Vice-President*
Alice Johnston . . . . . *Secretary*
Margaret Winship . . . . . *Treasurer*

Executive Committee

Betsy Biggert
Lee Burgess
Patricia Keller
Betty Sue Kienzle
Puds Pratt

Members

Bernice Beyer
Elizabeth Blum
Mercedes Boon
Carolyn Campbell
Evelyn Dawson
Dorothy J. Durand
Patty Lou Ellis
Eleanor Frame
Mary Lu Fullerton
Helen Funderburk
Josephine Garnett
Gertrude Gauthier
Sarah Gillespie
Mary Love Hale
Betty Hart
Sue Hart
Helen Hayes
Margaret Hicks
Sylvia Hobby
Constance Key
Jean Killen
B. Ann Langworthy
B. Jeanne LaPorte
Shirley Lay
Laura J. Markham
Katherine Mitchell
Vida June Moll
Donaldine Myers
Maxine Myers
Margaret Nash
Gail Norment
Beatrice O'Conor
Sheelah Rafferty
Elizabeth Ramsey
Alyce Jeanne Reed
D. Bett Ritzhaupt
Jeanne Ross
Selma Sayeg
Charlotte Sheffer
Mary K. Shelby
Caroline Smith
Anna Jean Spurlock
Mavis Theriot
Norma Thulin
Barbara Waller
Jean Warner
Betsy Weymouth
Margery Wiener
Jennie Lee Williams
Norris Williamson
Jeane Wilmoth
Faye Wimberly
Augusta Woodliff
Zora Dill

Spur Club

Every day is a holiday for Gulf Park riders. With "Rosie" and "Bell," "Gypsy" and "Copper," we gallop through wooded paths and along sandy beaches. Early breakfast rides and cool moonlight rides afford us fun and gaiety. Nor are our endeavors kept strictly to ourselves. At the Spring Horse Show we do such competitive tricks as trotting along with eggs and balancing glasses of water. Finally comes the Gymkhana, where skill in riding and jumping is displayed. For the Mardi Gras ball each knight clad in bright costume rides for his fair lady's hand in hopes that he might be King of the Riding Corps. All these things and many more comprise our great times as members of the Bit and Spur.

Jumping the Hurdle

Judging the Contest

Tennis

We challenge our classmates to a game of tennis on one of those grand courts on the back campus. We are not all Budges yet, but there were several good attempts made when the Juniors won His Majesty, the goat, in the Inter-Class Tennis Tournament. Neva Culpepper was undoubtedly the outstanding player of the tournament.

•

Golf

Golf! . . . That we can swing it in more than one way is certainly apparent if an outsider gazes at the Great Southern Golf Course on one of the afternoons of the week-end. We practice first on our small range here on the campus under the able instruction of Mr. Art Saunders, and he prophesies that we all soon will be professionals.

Hockey

•

Basketball

•

Tumbling

•

The team sports: basketball, hockey, and tumbling. Any day you can find a group of us on the athletic field competing so as to perfect ourselves for the games in which the coveted prize is His Majesty, the goat. This year in the hockey tournament the Seniors were victorious after a tense three minutes of fighting with the High School for that penalty bully.

Archery

In Archery we go back to the days of Robin Hood, and some of us are almost that good. Our archery range on the front campus attracts the passers-by, and we usually have an audience each day. Archery is one of our best liked sports, although there are daily arguments because of . . .

Volley Ball

Volley ball attracted a large number of girls this year; and the tournament, in which the Juniors were victorious, was quite a climax to all of the patient teaching of Misses Maddox, McGilvrey, and Sinclair.

Gulf Park College Library

Mardi Gras Ball

With great jubilance and ceremony the Krewe of Atheson of Gulf Park College hailed the opening of the annual ball on February 17th. King Jean Hinshaw, President of the Athletic Association, and Queen Betty Andres reigned supreme in the fairy court of Titania and Oberon. The queen, attractive in her gown of white brocaded taffeta with gleaming silver train, was chosen by a vote of the Association; and her identity was concealed until the night of the ball. The attendants to the king and queen, whose identity also remained secret until the opening procession, were Lenore Salter, Dorothy Hollman, Eleanor Frame, Virginia Whitcomb, Minnie Lou Kirkpatrick, Mary Virginia deYampert, Jean Wilson, and Nancy Barnhart.

The royal regalia of the rulers made an impressive picture as they sat in state, overlooking their court.

A highlight of the ball was the arrival of the Knight of the Crimson Tide, Alice Johnston, who, by winning the tournament sponsored by the Bit and Spur, had the privilege of crowning her lady, Mary Lu Fullerton, queen of the visiting court.

Entertainment was furnished both courts by a dance of the knights and ladies of the visiting court and a solo dance by Betty Ferguson.

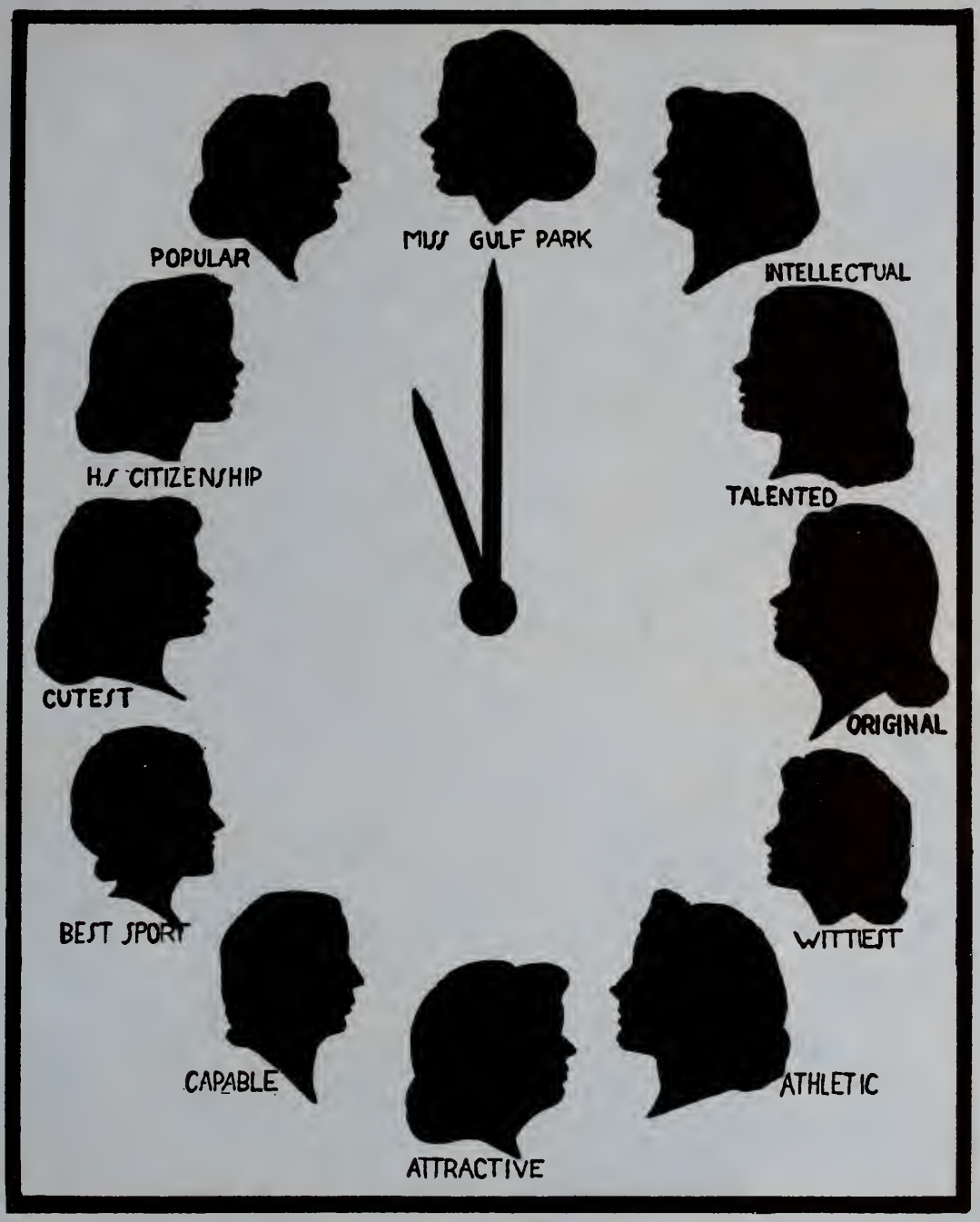
MISS GULF PARK
INTELLECTUAL
TALENTED
ORIGINAL
WITTIEST
ATHLETIC
ATTRACTIVE
CAPABLE
BEST SPORT
CUTEST
H.S. CITIZENSHIP
POPULAR

Features

Jean Hinshaw

FOR

MISS GULF PARK

Minnie Lou Kirkpatrick

FOR

BEST SPORT

Jean Warner

FOR

MOST CAPABLE

Betty Andres

FOR

MOST INTELLECTUAL

Pat Pipkin

FOR

MOST ORIGINAL

Neva Culpepper

FOR

MOST ATHLETIC

Mary Robinson

FOR

MOST POPULAR

Rosemary Fair

FOR

MOST TALENTED

Helen Miller

FOR

MOST ATTRACTIVE

Shirley Van Dolah

FOR

THE WITTIEST

Mary Lou Fullerton

FOR

THE CUTEST

Garland Jean Hirsch

FOR

HIGH SCHOOL CITIZENSHIP GIRL

Jean Hinshaw

FOR

MAY QUEEN

Miscellaneous

Fox Hunt

On January 31, Miss Sinclair, the talented G. P. C. riding instructress, accompanied Margaret Winship, Bernice Beyer, Charlotte Sheffer, Elizabeth Ramsey, Alice Johnston, Bernice Phelps, and Faye Wimberly on a fox hunt sponsored by the Gulf Coast Fox Hunters' Association. We got up at five and were met by members from town, who carried us about ten miles on the other side of Biloxi to our horses. We then rode about a mile back into the country to the casting ground. We got there just as the hunt started and were off with fine fettle. The hunt lasted about four hours, and by that time everyone was worn out, but still enthusiastic. Alice Johnston was presented with a brush, a high honor. Charlotte Sheffer received a somewhat different souvenir.

All the girls returned to G. P. C. happy after such an enjoyable day.

FAYE WIMBERLY.

Caribbean

Cruise Ship

Banana Plantation

Cruisers Ruminate

•

"Don't josh ORCHID me. I've BANANA CARIBBEAN CRUISE, and ISLE TELA listening world it COSTA RICA nervous energy. If you HAVANA doubts about this, I hope you CANAL CRUISE around the TROPICS just once with fifty GULF PARK MONKEYS. Then ULUA lot more than I'm ooing tonight. ISLE feel spry as a Buccanneer tomorrow, but tonight, I say yes, I've BANANA CARIBBEAN CRUISE.
P. S.—Next year I hope IGUANA 'nother one.

Cruise

Surf at Tela

Moonlight Swim

Ride in Panama Victoria

•

"Were the Cubans really handsome?
Could they dance the tango right?
Did the Spanish music thrill you?
Could you stay up late at night?
Were you glad to see old Gulf Park?
Tell the truth! Tell the truth!"

Y-Hut

If I were asked what I cherished more than anything else in the world, I should say —true friendship. Not the pleasure of acquaintances, but the rich full love that comes with close relationship, understanding, and interest. Is there any more satisfying feeling than to turn and find a pal beside you, willing to work or play with you as you desire? And when you are in trouble can you find more comfort than that of going to your best friend and of unloading your heart? It is love that makes the world go 'round, and it is love that binds all Gulf Park girls together for jolly good times in the Y-Hut.

MARGARET WINSHIP.

Memories

Some years from now when I look back
On these two years at college spent,
I'll realize how much I love
This school and everything it meant.

The Friendship Oak and campus green
All other things of beauty here,
Will ever linger in my mind
As memories held forever dear.

Of all the things that I've acquired
I cherish most the friendships made,
For they'll continue on through life
As treasures which I'll never trade.

ELEANOR FRAME.

White Christmas

Do you see the "White Spirit" here?
At Christmas it reigns supreme;
Now near the close of a bountiful year
We are honoring the birth of Christ, The King.

Bring in your gifts, dear Gulf Park Girls,
Share your happiness with the less fortunate than you;
Be it a doll, can of soup, green sweater,
Or anything bound by your love will do.
Bring forth your love and beauty
Wrapped in white and silver.

White Christmas?
It is no roofs and hills covered with a fleecy down;
The white and silvery are in your soul,
And the brightness of your gift is your crown.

HELENE HERZFELD.

Snaps

Garland Stands Pat
Three Graces
Ditto
Letter from the Doc
Curly Tops
Crystal Gazers

Snaps

Robin and Gil: Reciprocity?

Bored Walk

Star Fish

Where Is 69?

Comfortable, Nancy?

Up to No Good!

Y-Hut Fantasy

Snaps

Gulf Park Play Places
Hardy Hall
Private Pier—Gulf Park
Naval Reserve
Swimming Pool
Ship Island Excursion

Snaps

Inn by the Sea

Picnic

Lunch Hour

Inn Pavilion

Sailing at the Inn

Inn Pool

Skipper

Personal Playmates

Peanut Week

Just a name on a piece of paper, wrapped around a peanut, but it symbolizes a great opportunity to satisfy your secret desire to give presents, and above all, to make a new friend. Of course there are complications; that's what's fun about Peanut Week. It's like a mystery story, without the unpleasant scenes; just doors softly closing, mysterious footsteps in the halls, shadows on the stairways, and weird whisperings outside your door.

Let's take Sally, a typical Gulf Park girl, as an example. Her peanut, Jane, lives on the third floor of Lloyd Hall, but does she let this daunt her? No! She skips over gaily, palpitating with enthusiasm, from her third floor room in Hardy; she makes up Jane's bed, and leaves a few Clark, O Henry, Krackle, Gold Brick, Butterfinger, Heaven's Delight, Filibuster, and Babe Ruth bars. Jane, the perfect peanut, keeps secret the fact that she has to change her sheets, and is on a diet; but she is inspired by Sally's good intentions.

So she slips down to Ann's room with a few Babe Ruth's and Filibusters. She opens the door, and "bumps smack into" Ann. Does she blush and stammer? No! She whispers, "My peanut nearly caught me, so I had to rush in here to hide." Ann, of course, wants to know who the peanut is; so Jane mumbles a word sounding like Jousox Zaczachawachach, and ending with a sneeze. When Ann asks again, in a still lower voice Jane breathes her reply. Ann says, "Why, oh, yes, I know that girl;" and secretly thinks how embarrassing it must be to have such a low voice.

Ann has a "swell" plan; she rushes into her peanut's room, presents her with an apple and announces, "I'm your shell." The girl thinks it's a big joke, laughs much; and her biggest surprise comes when she finds out later that Ann is really her "shell."

Few of us will remember the candy, few of us will remember the flowers, but not one of us will forget Peanut Week at Gulf Park and the new friendship it brings.

SHIRLEY VAN DOLAH.

Someone I know went smiling as she passed
And dropped the silver of a smile on me—
And all this silverness I keep at home
And pour it from my tea-pot with my tea.

From a Peanut.

The Tri-Sorority Banquet

EDGEWATER GULF HOTEL

February the Fourth

Inn by the Sea

Bread Line

★

Easy Going

★

Ice Cream Cones

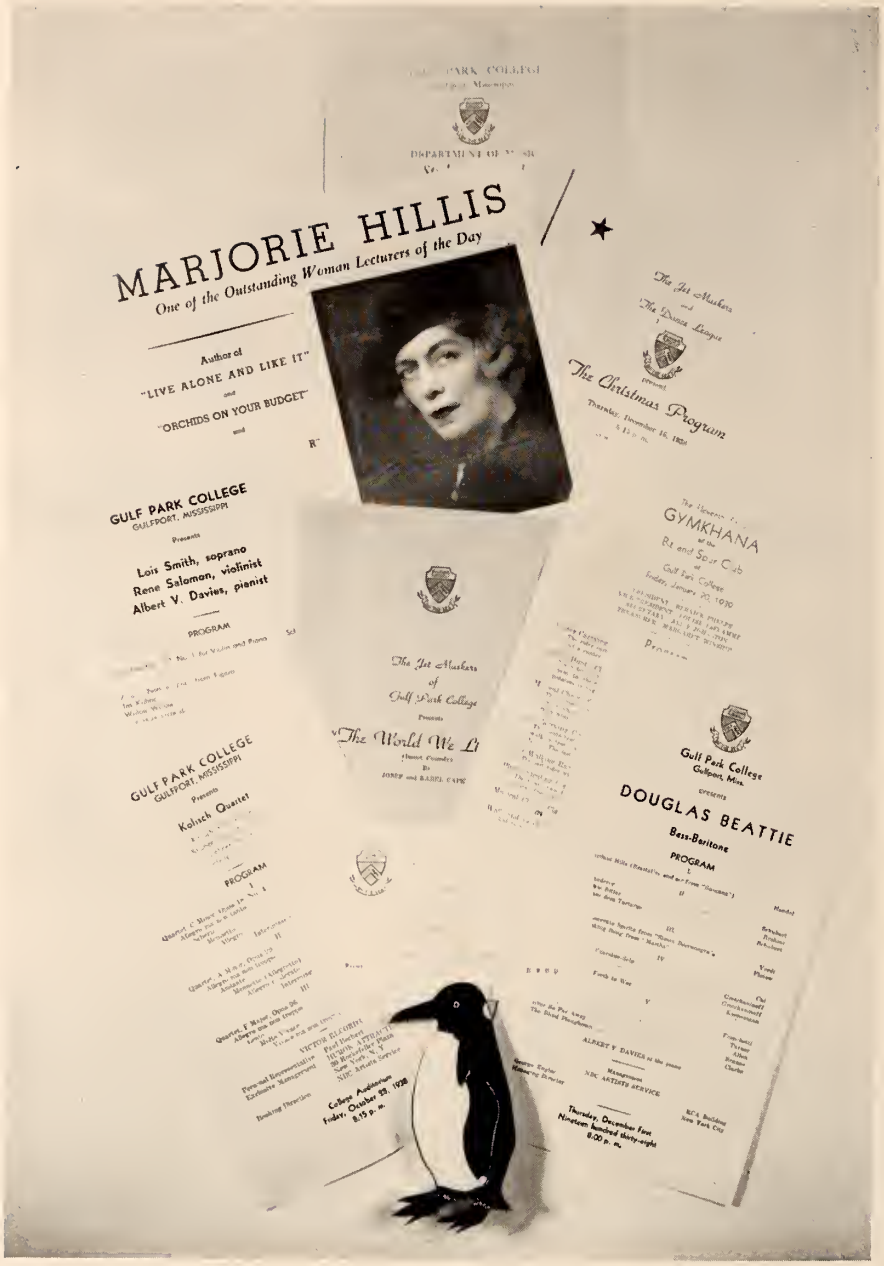

Gulf Park Gets Entertained

"The Clauses Of 1938"

Old St. Nick was busy pecking out words on his portable typewriter, for he was making a list of toys to distribute among the hundreds of boys and girls all over the world. Every once in awhile his wife would bring him an ice-cold Coca-Cola, so he could get the pause which refreshes. This modern world is really doing things to old Nicholas; even with so much work on hand he had to go to his dancing class on Thursday evening to learn all the new dance steps including the Lambeth Walk, which was one of his favorites. He's just become an old jitterbug and his wife . well, she's been trying her luck in the movies, for the role of Glacier . Glacier in "That Awful Snow Ball." She's been cast for the part, but there seems to be some trouble in securing a leading man. Of course, she had asked for the lead opposite her to be played by Frosty Weather, but he is under contract to Snow White Studios.

Nicky, Jr., is at Freezing Point University this year. He is working on his Masters. He has chosen for his thesis, "How to Sneak Down a Chimney Without Getting Sooty." He expects to follow in his father's footsteps after graduation.

As old Nick sat pondering over his letters and notes, an idea came to his mind. Why not give a swing party for his workers. Quickly he got to work and engaged a swing band and the Icecycle Ball Room for the evening of December 24th.

The night came for the big event. Little Nicky had just come home from school, and he was a typical "Joe College." The guests began to come, and soon the Jam session was in full swing. Mr. and Mrs. Penguin were the idols of the evening, for they had perfected a dance called the Penguin stomp! All the orchestra members were in the groove, and the party was a real success.

At twelve o'clock old Nick excused himself, for he had only a short time to spread his Christmas cheer over the land. His mechanic, Slick Seal, was backing the new streamline plane out of the hangar, and the roar of the plane was pleasant to Santa. He hadn't had a good ride since last Christmas, as wifey worried so much about him when he was flying. She still held on to some old-fashioned ideas, and she preferred the old sleigh with the reindeers.

Finally all was in readiness for Nick, and he climbed into the cock-pit to begin his journey. He must hurry, hurry, for time was growing short and he could see Happy New Year, that little scamp, coming out of the shadows of 1938.

ELIZABETH BLUM

Jokes

Picture:

Shirley Van Dolah as Shirley Temple's stand in!

Puds Pratt and Rosie Fair "sitting this one out."

Minnie Loo Kirkpatrick on a Hollywood diet!

Tete Shelby not calling "Jimmy."

Mary Keene Howard refraining from messing up the Cox's fish pond.

Andres without Van Dolah and Robin!

Pattie Lou Ellis in "Gone With the Wind."

Mary Lu Fullerton grown up!

Charlotte Locke "without a song."

Moo Williams called Mari!

Dr. Cox without Oscar and Flatfoot Susie!

Mercedes: "Why do you keep that picture of Mrs. Roosevelt over your bed?"

Mary Ann Meyer: "To show my roommate what she will look like if she doesn't stop sucking her thumb."

Miss Fulson: "Who was Abraham?"

Sarah Gillespie: "He was a man in the Bible famous for his bosom."

VALENTINE ANNOUNCEMENT

Miss McGilvrey: "If you are interested in archery, please sign up. We have beaux to rent, fifty cents for a season; you furnish the arrows."

Mrs. Hardy: "Who is Goebbels?"

Student: "Goebbels is the proper gander for Germany."

Georganne Mander (looking straight at her teacher): "Please tell me what a monkey looks like."

Marion French: "You are looking at one now."

Jackie Young asks: "What is it that has four legs and one foot?"

Elizabeth Ramsay: "Where are the Virgin Islands that Roosevelt wants fortified?"

Mr. Davies: "Quite some distance from the Isle of Mann."

Jeter: "Does Miller have her own way?"

Stephens: "Why, she even writes her diary a week ahead of time."

Gulf Park College Library

Jokes

SAYS MARY KATHRYN SHELBY

"I may be mistaken in my reason
But by the stars above,
I'd love to meet the hound
If this is puppy love."

Mary Alice Stahl: "Beatrice, there's a locomotive in my soup."

Beatrice: "Yes, marm, this is the training table."

Robin: "What is the greatest Greek tragedy?"

Bettty Andres: "Delta Chi!"

Jane Van Cleve (looking worried): "Will mercury kill anyone?"

Mr. Davies: "What are you thinking?"

Van Cleve: "I had some and dropped it into a sugar bowl in the drugstore downtown."

Mr. Davies: "Don't worry! If somebody swallows it and his temperature gets too hot, the mercury will rise."

Mrs. Cord (in the library): "Do you have a copy of *O Boy! O Boy!*"

Miss Browning: "We don't have that. Perhaps you'd like *My Son, My Son.*"

And so, Mrs. Cord got what she wanted.

Miss Manning (after Christmas holiday): "How are you, Frances?"

Miss Morris (in deep hoarse tone): "Oh! I'm living."

Miss Manning: "What a shame!"

Mac (to Mary Keene ordering coffee): "Why did you order coffee?"

Mary Keene: "I have to keep awake."

Mac: "Well, I shall have to order ovaltine."

Virginia Marchmont: "Do you like romantic old ruins?"

Virginia Denit: "If they'd only stop asking to marry me."

CAPT. DEJAIVE WOULD LIKE TO KNOW

Does Mary love Hale?

Is it Fair to call on Rosemary?

Would it be a Frame-up to call on Eleanor?

If Elizabeth were to sprain her ankle, would Mrs. Marsh Wheeler?

THE ART OF GRACIOUS LOGIC

Mrs. Cox: "Miss Hillis, I want Miss Evans to meet you. She sometimes writes nice little things herself."

Miss Evans: "Mrs. Cox is very generous towards me, Miss Hillis."

Miss Marjorie Hillis (giving Miss Evans the once over): "Yes, I am *sure* that Mrs. Cox is very generous."

LINES FROM GULF PARK'S BLUE BOOK

Mr. X had a button removed from a lung that he swallowed when a child.

The Sears-Roebuck catalog is a chief factor in the urbanization of small villages.

A muscle is a bundle of fibers tied up in a skin like a hot dog.

Psychology is the study of behavior with or without instruments.

Julia Norris (writing to Dillon): "I won't write any more now, dear, my roommate is reading over my shoulder."

Annyce Josselson: "You're a liar."

Dorothy Thoma: "Do you know who was the first engineer?"

Mary Jane Herrman: "No, who?"

Dorothy: "Adam. He furnished spare parts for the first loud speaker."

Mrs. Hardy: "Who made that noise?"

Annah Hoover: "I laughed up my sleeve, and I didn't know there was a hole in the elbow."

Jokes

Betty Horrell: "What day is Easter on this year?"
Mary Love Hale: "It's on Monday this year, 'cause it was on Sunday last year."

Mimi Pace: "I see by the paper that nine professors and one student were killed in a wreck."
Kirk: "Poor girl."

Zelda to Mama T.: "Mama T, do all fairy stories begin with, 'Once upon a time?' "
Mama T.: "No, my dear, most fairy stories start with, 'I'm going to the library tonight!' "

Pete Enslin: "Say, can I borrow your pen?"
Selma Sayeg: "Sure thing."
Pete: "Gotta sheet of writing paper I can use?"
Selma: "Reckon so."
Pete: "Going past the post office when you go out?"
Selma: "Uh huh."
Pete: "Mail a letter for me?"
Selma: "All right."
Pete: "Want to lend me a stamp?"
Selma: "Yeh."
Pete: "Much obliged. Say, what's your boy friend's address?"

Famous Sayings:

"Keep the home fires burning"—*Nero.*
"Treat 'em rough"—*Henry VIII.*
"Don't lose your head"—*Queen Mary.*
"It floats"—*Noah.*
"The bigger they are, the harder they fall"—*David.*
"You can't keep a good man down"—*Jonah.*
"I'm strong for you, Kid"—*Samson.*
"Keep your skin on"—*Queen Elizabeth.*
"We did live in luxury until my wife ate us out of house and home"—*Adam.*

Douglas Beattie: "To close my program, I shall sing for you *'All Through the Night.'* "

HIS MAJESTY

Betty Andres, '39

The goat at Gulf Park reigns supreme,
  A piece of cloth is he;
But such a valuable possession
  At Gulf Park by the Sea.
He symbolizes victory
  And sportsmanship and fame.
We thrill at his proximity
  During every single game.
The High School won him once last year
  And they did strut around
With noses high and shoulders back,
  But we soon took them down.
After dinner we went to Lloyd Hall
  To see what we could see;
In closets, drawers, and beds I looked;
  And nary a thing confronted me.
'Til suddenly (no, no storm arose)
  I thought I felt the goat,
I shouted for some other Juniors
  To feel the lining of the coat.
We nonchalantly ripped him out
  And grimly started away
When the angry horde surged forth
  Looking anything but gay.
There were passes, kicks and runs
  And screams and cries and tears
But we were the proudest Junior Class
  In Gulf Park's many years.

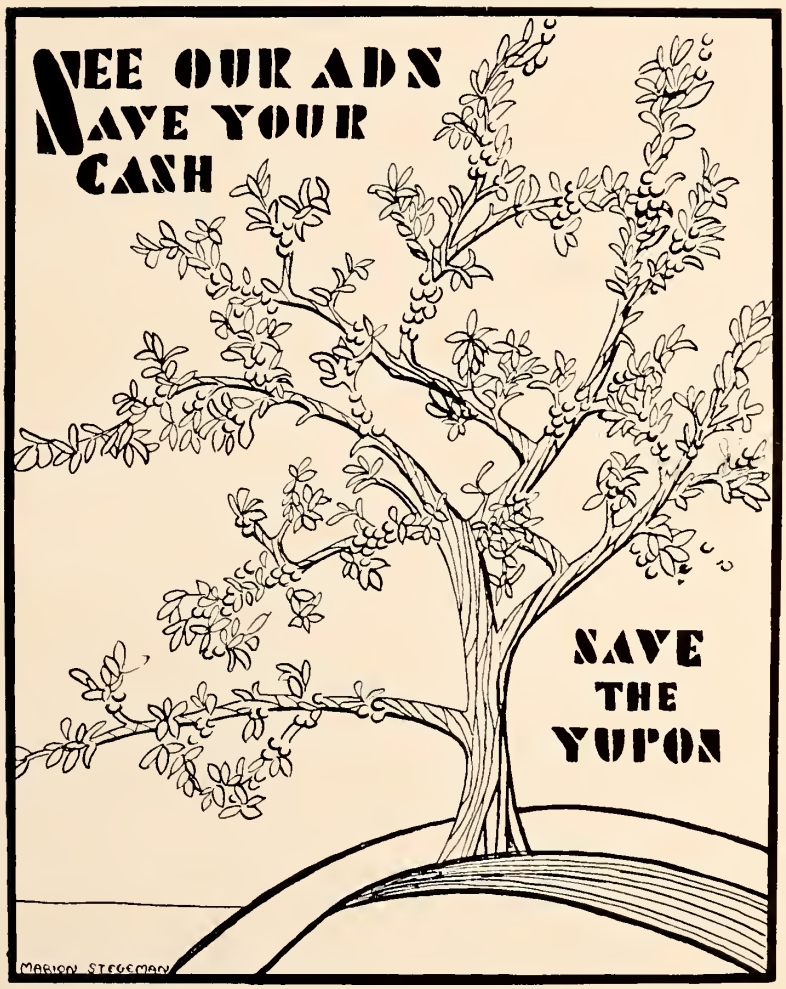
SEE OUR ADS
SAVE YOUR
CASH
SAVE
THE
YUPON
MARION STEGEMAN

Northrop's

A Complete Shop for Women

Carolyn Modes
• COATS • SUITS • DRESSES

Jeanne Barrie
• COATS • SUITS • DRESSES

Rothmoor
• COATS AND SUITS

Claussner
• HOSE

Maiden Form
• BRASSIERES

Van Raalte
• SILK UNDERWEAR

College Bred
• SHOES

Dobbs
• HATS

Dorothy Gray and Harriet Hubbard Ayers
FACIAL CREAMS AND CLEANSERS

• Guerlain • Coty • Corday PERFUMES

Compliments
of

Loose-Wiles Biscuit Company

Bakers of
SUNSHINE BISCUITS

PALMER INSURANCE AGENCY

Hewes Annex Building
Suite 210-211

PHONE 82 GULFPORT, MISS.

GREETINGS TO GULF PARK

WARREN JACKSON

ALL FORMS OF INSURANCE
Life, Accident, Automobile, Fire
Representative
The Travelers Insurance Company
HARTFORD, CONN.
Bank of Gulfport Bldg.
Telephone 46 Gulfport, Miss.

Compliments of

HANCOCK INSURANCE AGENCY, INC.

INSURANCE IN ALL ITS BRANCHES
Fire, Casualty, Fidelity, Tornado, Bonds
A. A. SCAFIDE, Agent
Phone 108 Hancock Bank Bldg.
BAY ST. LOUIS, MISS.

DEVORE & SEEUWS
Incorporated

STATIONERS

Everything for the Party

Opp. Anderson Theatre

PHONE 481 GULFPORT, MISS.

COMPLIMENTS

OF

"A FRIEND"

BRANDON & LONG
Incorporated

INSURANCE AND BONDS

PHONE 1313 GULFPORT, MISS.

With Our Compliments to
Gulf Park College

Whom We Have the Pleasure
of Serving

H. T. COTTAM & CO.
Incorporated

PHONE 181 GULFPORT, MISS.

Stewart-Sneed-Hewes
Incorporated

INSURANCE AND BONDS

Insure and Be Sure

1414-B 25th Ave. Phone 170

GULFPORT, MISSISSIPPI

Compliments

of the

COAST COCA-COLA BOTTLING CO.

PHONE 374 GULFPORT, MISS.

TOMLINSON INSURANCE AGENCY
S. A. TOMLINSON, Agent
Hancock Bank Building

PHONE 135 GULFPORT, MISS.

Compliments of

RANKIN-WEBB INSURANCE AGENCY

Gulfport, Miss. Phone 31

THE ELITE SHOPPE

LADIES WEARING
APPAREL

Phone 414 2418 Fourteenth Street

Mrs. Crowell and Mrs. Coleman

GULFPORT, MISS.

ARVAH S. HOPKINS

DENTIST

4th Floor, Bank of Gulfport

Phone 355, 753

GULFPORT LAUNDRY & CLEANING CO.

A Modern Up-to-Date Plant

YOUR LAUNDRY, DRY CLEANING, DYEING, RUG CLEANING
IS SAFE IN OUR HANDS

We Store Rugs and Clothing

WE SERVE GULF PARK COLLEGE

1318-22 Thirtieth Avenue Phone 280 Gulfport, Miss.

JONES BROS. DRUG CO.

The Rexall Store

GULFPORT, MISSISSIPPI

PHONES 130, 131

BEN FRANKLIN STORES

2409-11 14th STREET

PHONE 674

Gifts and Accessories for Commencement, Quality Merchandise for All Seasons at Competitive Prices

HOME OWNED AND OPERATED

Fourteenth Annual Caribbean Cruise Party on Board S. S. Toloa under the direction of Richard G. Cox, President Gulf Park College.

ONE OF THE PALATIAL STEAMERS OF THE UNITED FRUIT COMPANY

GULF PARK COLLEGE

BY-THE-SEA

A Fully Accredited Junior College for Girls

Outdoor Life the Year Round

Delightful Surroundings and Climate on the Beautiful

Mississippi Gulf Coast

THE LIBERAL ARTS COURSE

COMPRISES TWO YEARS COLLEGE WORK, IN ADDITION
TO THE HIGH SCHOOL

MUSIC, ART, SPEECH, HOME
ECONOMICS, SECRETARIAL SCIENCE
PHYSICAL EDUCATION

National Patronage, Limited Enrollment

PRESIDENT RICHARD G. COX

GULFPORT, MISS.

YOU'RE ALWAYS WELCOME

AT

GRANT'S

WALGREEN SYSTEM DRUG STORE

GULF HAVEN COTTAGES

2 Miles East of the College

In a Grove of Century Old Magnolias and Spanish Oaks

On U. S. 90, Overlooking the Gulf

Gulfport, Miss. Phone 9325

H. C. FLOYD, Owner

The Photographs in This Annual Were Made By

SALE'S STUDIO

For Portraits With Character, Let Us Make Them

Medical Building Fourteenth Street

GRAEME 775 SPRING AND AXLE SERVICE

We Know the Meaning of the Word Service
Give Us a Trial

Compliments of

J. C. PENNY CO.

Gulf Coast News Service

Newspapers, Magazines, Novelties, Books, Greeting Cards for All Occasions

2504 Fourteenth Street

O. K. SHOE SHOP

For the Best of Material and Quality Workmanship
Leave Your Shoes With Us

MERCHANTS CAFE

Twenty-sixth Avenue—Next to Paramount Theatre, Gulfport, Miss.

EXCELLENT FOOD

C. C. BURROW, Owner **Phone 797**

Get It From

Smith-Todd Hardware Co.

Gulfport, Mississippi

SOUTHERN SPECIALTY SALES CO., INC.
LAWN MOWERS
821 St. Charles — New Orleans, La.

Compliments of
BUTLER AND BARRETT INSURANCE
Gulfport, Miss. — Phone 128

J. A. STYRON ENGRAVING COMPANY
ENGRAVERS—STATIONERS
607 Milam St. — Shreveport, La.

Barber and Thatcher
Sporting Goods—Novelties—News
Phone 236 — Box 306
Gulfport, Mississippi

ENGLISH VILLAGE TOURIST COTTAGES
One Block East of Gulf Park
Recommended and Patronized by Patrons of Gulf Park College
PHONE 325-J

Compliments of E. A. LANG
Pass Christian, Miss.
INSURANCE — REAL ESTATE

VOGUE FLOWER SHOP
"Flowers for All Occasions"
Markham Hotel Bldg. — Phone 370

Compliments of
ROBERT H. CROOK
Certified Public Accountant
Meridian, Miss.

Stratakos Candy Company
Makers of
FINE HOME MADE CANDY

BARTLETT CHEMICALS, Inc.
Water at Gulf Park College Purified by Chlorination with "Diamond" Brand Liquid Chlorine Sold by
BARTLETT CHEMICALS, Inc.
New Orleans, Louisiana

THE "Y" HUT
Appreciates Your Patronage

MARINELLO BEAUTY SHOPPE
2417 14th St. — Gulfport, Miss.

ALDRICH AND ALDRICH
Incorporated
Athletic Clothing for Women
1857-61 Milwaukee Avenue — Chicago, Illinois

GULFPORT LUMBER AND COAL COMPANY
All Kinds of Building Material
Phone 406 — Gulfport, Miss.

CASTANERA'S DRUG STORE
"The Best Is None Too Good for the Sick"
SODA, CIGARS, CANDY
My Personal Attention Given to the Prescription Department
Long Beach, Mississippi

Southern Stationery Co.
Stationery, Greeting Cards, Portable Typewriters Sold and Serviced
Phone 520 for Delivery

MONTAG BROTHERS
Incorporated

Manufacturers of

MONTAG'S FASHIONABLE
WRITING PAPERS

Gulf Park College Students' Store Recommends
Our Stationery

ATLANTA, GA. NEW YORK

Gulf Park College Girls
Select Their Clothes

at

GUS MAYER CO. LTD.

New Orleans Memphis Birmingham

Moody's Tourist Court

TWO MILES EAST OF
GULF PARK COLLEGE

Who Recommends Unreservedly
These Beautiful, Cool Camps to
Our Patrons While Sojourning
On the Coast

COMPLIMENTS

OF

F. W. WOOLWORTH CO.

GULFPORT, MISS.

Hamilton Brothers Company, Inc.

HEATING, PLUMBING, SHEET
METAL, ROOFING

Quick Repair Service

Phones 88—488 Gulfport, Miss.

Phone 330 Box 86
1325 Twenty-eighth Avenue

COAST ROOFING AND SHEET METAL
Incorporated

N. A. RICE, Manager Gulfport, Miss.

Complete Equipment to Fabricate All Forms of
Sheet Metal Work

Approved Roofers and Distributors of Composition
Roofing, Asbestos, Slate and Tile

GULF PAINT COMPANY

Paints, Varnishes, Wall Paper
and Glass

WE SERVE GULF PARK—WHY
NOT YOU?

Phone 522

COMPLIMENTS OF

Gulf Coast Cleaners

TO

The Students of Gulf
Park College

We Are Grateful for the Privilege of
Serving You

PHONE 6

GULFPORT PRINTING COMPANY

RALPH E. BRASH, Manager

SPECIAL COLOR WORK
SCHOOL AND COLLEGE PRINTERS
EMBOSSED AND ENGRAVED
STATIONERY

Phone 789 Gulfport, Miss.

COMPLIMENTS
OF
(Air Conditioned)

PHONE 901 **PARAMOUNT**
GULFPORT OPENS DAILY 12:50 P.M.

Show Place of the Coast

ANDERSON PHONE 750
GULFPORT · TILL 6:P.M. 11¢ - 17¢

The Friendly Family Theatre

COMPLIMENTS

OF

PEERLESS ICE CREAM COMPANY

J. K. MILNER, Prop.

PHONE 102 GULFPORT, MISS.

COMPLIMENTS

UNITED CASH GROCERY

Incorporated

L. A. KOENENN, Manager

Phone 322-321 GULFPORT, MISS.

USE

Good Gulf Gasoline

Distributed by
W. M. WHITE

GULFPORT, MISSISSIPPI

COMPLIMENTS

OF

MISSISSIPPI POWER COMPANY

THE DAILY HERALD

Mailed to Your Address for Only
65c a Month

Herald Building
Biloxi, Mississippi

Herald Building
Gulfport, Mississippi

The Miller-Bryant-Pierce Co.

Division of L. C. Smith & Corona Typewriters, Inc.
Manufacturers of
Inked Ribbons and Carbon
Papers
General Offices and Factory
AURORA, ILL., U. S. A.
Mobile Branch
L. G. BEAUVAIS, Manager
408-9 Merchants National Bank Building
Mobile, Alabama

UNIVERSAL STUDIO

DISTINCTIVE
PHOTOGRAPHS

Portraits—Commercial Photos
Kodak Finishing

GULFPORT, MISSISSIPPI

GENUINE ENGRAVED: Commercial Stationery, Social Invitations, Calling Cards

SCHMIDT BROTHERS

Steel and Copperplate Engravers
Since 1894

Diplomas—Commencement Invitations

Phone Raymond 1461

615 POYDRAS ST. NEW ORLEANS

Why Fifteen Million Women
Cook With

GAS

Because Gas Cooking Is
BETTER—QUICKER
CHEAPER

THE

SOUTHWESTERN GAS & ELECTRIC COMPANY

Serving Natural Gas to the Communities of the Mississippi Gulf Coast for All Domestic, Commercial and Industrial Purposes

GREEN GABLES COTTAGES

Two Courts, One East, One West of Gulf Park College

Recommended by Patrons of the College

Phone 9155

COMPLIMENTS
OF

B. & M. FRUIT STORE

We proudly list Gulf Park College as one of our most valued customers. YOU will be pleased with the quality of our fruits and the service of our organization.

2509 Fourteenth Street

Phone 413 Gulfport, Miss.

JOSEPH K. FASOLD

JEWELER

We Specialize in College and Fraternity
JEWELRY

2412 14th Street Gulfport, Miss.

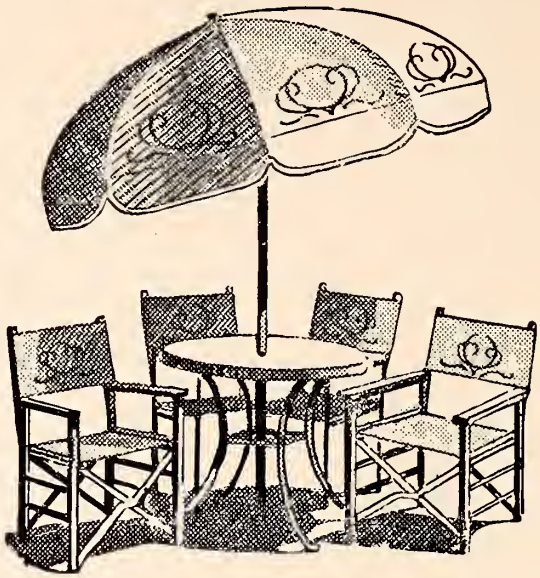

J. C. CLOWER FURNITURE CO.

"The Furniture Men"

FURNITURE AND HOUSEHOLD FURNISHINGS

GULFPORT, MISSISSIPPI

HAUSMANN, Inc.

NEW Orleans' Leading Jewelers

SPECIAL DEPARTMENT FOR COLLEGE AND FRATERNITY JEWELRY

We Carry a Full Line of Favors Suitable for All Occasions

FRANK'S PLACE

For Fruits and Produce—Oysters in Season

PHONE 9140

"WE SERVE GULF PARK—LET US SERVE YOU"

Gulf Park College Library

HANCOCK BANK

SERVES

THE MISSISSIPPI GULF COAST

★

GULFPORT
PHONE 43

PASS CHRISTIAN
PHONE 73

BAY ST. LOUIS
PHONE 108

HOTEL MARKHAM

Gulfport's Finest Hotel

Every Room
With Bath
Strictly
Modern and
Gulfport's
Only
Fireproof
Hotel

All
Outside
Rooms

EUROPEAN PLAN

Students of Gulf Park College, their friends and relatives are cordially invited to make themselves at home in this hotel whenever they are in Gulfport.

Artesian Swimming Pool
Roof Garden (160 Feet Above the Gulf)
Crystal Ballroom — Air Conditioned Coffee Shop — Gold Room
Beauty Parlor — Barber Shop

Complete Valet Service
Automobile Storage Garage
Travel and Information Bureau

"An Institution in Keeping With the Grandeur and Beauty of the Mississippi Gulf Coast"

Member of American Hotel Association

GEO. M. WILKINSON
Manager

ALAMEDA COFFEE

At Your Grocer's

None Better~

Prove It For Yourself

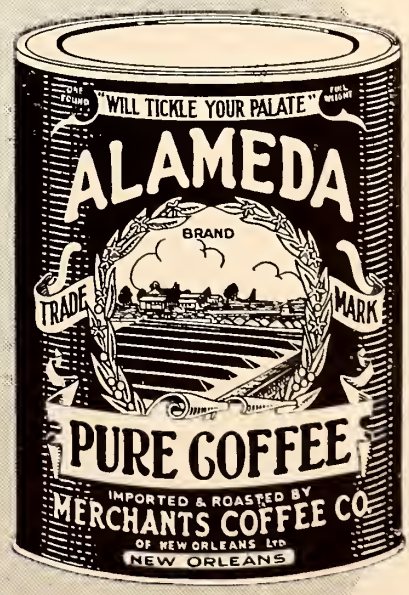

YESTERDAY–TODAY–TOMORROW

DAY'S

Has, Does and Will Express Appreciation for the Trade
of Gulf Park College Girls by Being
Accommodating

Let us serve you as we serve Gulf Park College and many others on the "Beautiful Mississippi Gulf Coast."

Enjoy delicious Arcadia ice cream.

Our pasteurized milk is protected with "air-tight bottles" for your safety.

Try our chocolate milk, Bireley's orangeade, grapeade, and tomato cocktail.

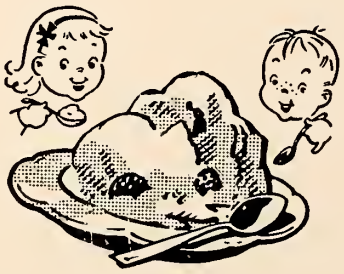

MILK ICE CREAM CREAM

Arcadia
CREAMERY, INC.

PASTEURIZED DAIRY PRODUCTS

BILOXI—GULFPORT—PASS CHRISTIAN

Life, Love *and* Hands!

A signal to adventure, romance—fingers tipped with costume nail polishes by La Cross! In shades designed to add a finishing touch to your costumes. Bamboo, for instance, a sunlight shade, catches the spirit of sport clothes. Poinsettia, a cool scarlet, gleams like a jewel with evening gowns.

Easy and quick to change over Stazon, the new La Cross polish base. 50c a bottle. At all finer shops and stores.
La Cross, Newark, N. J.

La Cross
Be Smart to Your Fingertips!

FOR

STYLISH

APPAREL

•

D. H. HOLMES CO., Ltd.

NEW ORLEANS QUALITY DEPARTMENT STORE

Compliments of

GULFPORT FEED STORE

We Serve Gulf Park College

May We Serve You?

1600 25th Avenue | Phone 151 | Gulfport, Miss.

COMPLIMENTS

OF

The Gulfport Chamber of Commerce

B. C. COX, Secretary

COMPLIMENTS

OF

The Jay-Jay Motor Company

GULFPORT, MISSISSIPPI

LORAINE FLOWER SHOPS

Coast's Leading Florist

GULFPORT
PHONE 1959

PASS CHRISTIAN
PHONE 234

Free Delivery to All Parts of Coast

Golf
Tennis
Riding

Swimming
Boating
Fishing

EDGEWATER GULF HOTEL

Edgewater Park

On the Mississippi Gulf Coast

D. O. CONWILL, Manager

BETWEEN BILOXI AND GULFPORT

Phone 1270

Open the Year Around

M. SALLOUM DEPT. STORE

Best of Everything for the Entire Family

CORNER OF 26TH AVE. AND 14TH ST.

PHONE 673

PARENTS . . .

The Aristocrat of Southern Taverns bids you welcome. Whenever you visit the coast, which we hope will be frequently, we want you to feel at home, and will take pleasure in extending to you and yours the facilities of this hotel for your comfort, convenience and enjoyment.

GREAT SOUTHERN HOTEL

"On the Beach"

Fireproof "Sprinkler System Throughout"

S. J. SAVARESE, Manager

Phone 1861

World's Largest Publishers

THIS BOOK DESIGNED AND PRINTED BY

Benson

PRINTING COMPANY ☆ NASHVILLE

of College Annuals

"PAPA" COX
STABLES
ART STUDIO
BOTANY ENTHUSIAST
STREAM
THE BAMBOO HEDGE
THE QUEEN OF MAY
HARDY WALK
RIDING THE GOAT
FRIENDSHIP OAK
BULL'S EYE
LITTLE MAN'S
HIGHWAY NO.90
TO N.O. 85 MI.
FREE SUN TANS
TO GULFPORT
BONNIE REDFIELD
PIER

Gulf Park College Library

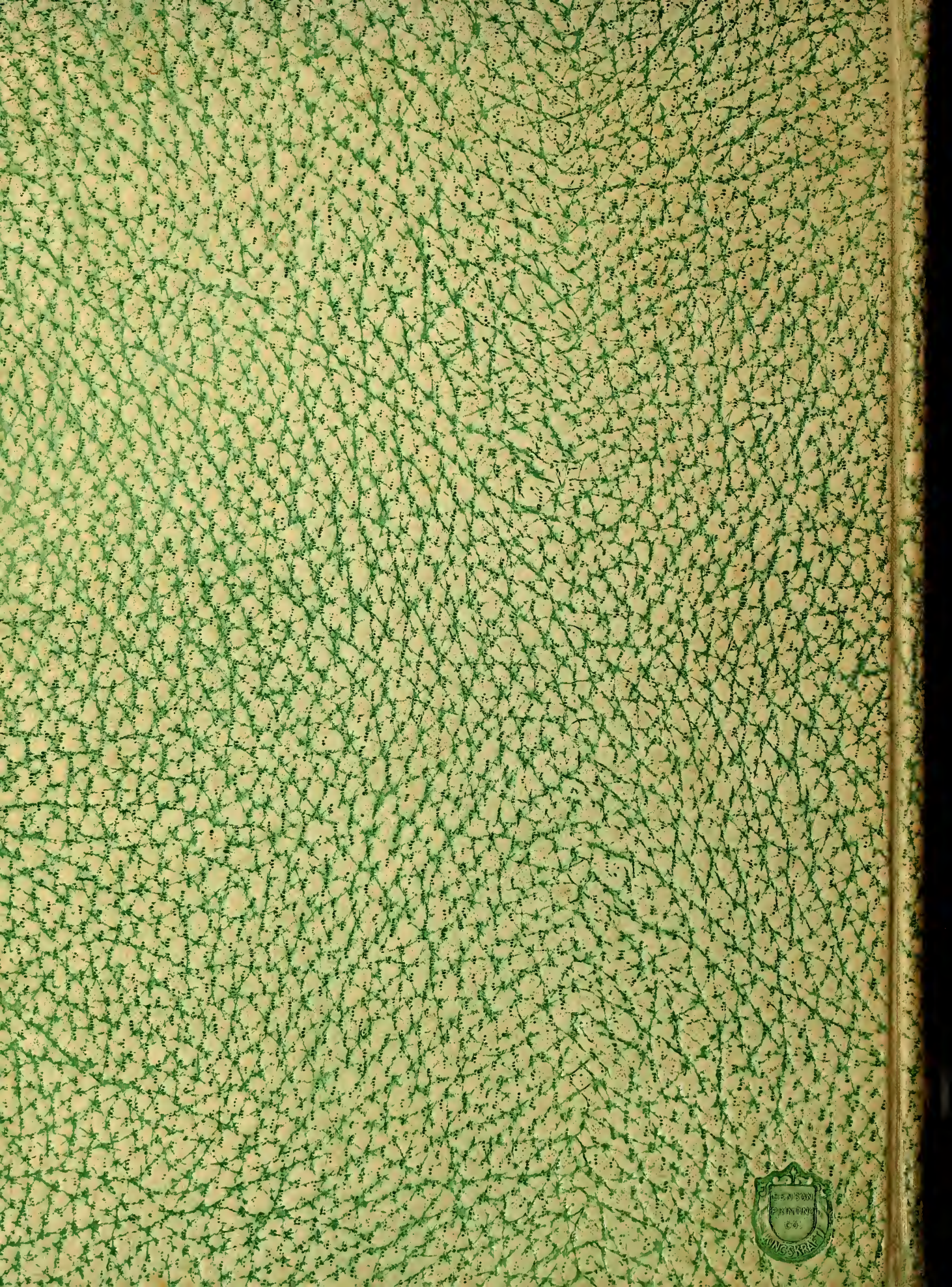
BENSON
PRINTING
CO.
KINGSKRAFT